The Kingston Daily Freeman.

VOL. XLVIII.—No. 89. CITY OF KINGSTON, N. Y., FRIDAY EVENING, JANUARY 31, 1919. PRICE TWO CENTS.

NYACK EXPLOSION FATAL TO ONE

And Thirty Are Seriously Hurt as Dye Plant is Destroyed By Fire And Series of Explosions.

By Telegraph to The Freeman.

Nyack, N. Y., Jan. 31.—One person is known to have been killed and thirty seriously injured by a series of explosions and a fire which wrecked the plant of the American Analine Dye Products Company here today. Several of the 300 employes in the plant at the time are missing and it is believed the death toll may be increased when the ruins are searched.

The first explosion was followed by fire which practically destroyed the plant. There were 150 men and women in the plant at the time.

The first explosion occurred in the mixing room in the center of the five-story building occupied by the plant, which covers a city block. It is believed to have been caused by the ignition of fumes.

The eastern wall of the plant was blown out and glasses in nearby buildings were broken. The Nyack public school, a short distance from the plant, was rocked by the explosion. There were 1,200 children in the school at the time but none was seriously injured.

Fire apparatus and ambulances were rushed to the scene but the rescue work and efforts to fight the fire were greatly hampered by a series of explosions, every few minutes.

HIGH SCHOOL PLAY TONIGHT

This evening at 8 o'clock there will be given in the high school, one of the most unusual amateur productions ever put out from the K. H. S stage. It is to be called, "Everywhere in the U. S. A. in '19," and in it are combined patriotism, sentiment and comedy. Much careful thought and planning has been given to costume and lighting effects. Because it is under the auspices of the Maroon staff it deserves the patronage of all good Kingstonians.

UNION C. E. CABINET

President Brady Announces Members of His Official Family.

President W. W. Brady, Jr., of the Kingston Local Union of Christian Endeavor has announced the membership of his cabinet for the year. the first meeting of the cabinet ld Wednesday, the new member- ip drive during February was dis- ssed, the observance of C. E. week, bruary 2 to 9; the tri-county con- ntion to be held in Kingston some me in May; observance of the oosevelt memorial service in ac- rdance with the nation wide me- orial services on February 9; and ans for the better attendance of cieties at the rallies. The matter holding a musical entertainment e latter part of March was also dis- ssed and it was decided to continue e monthly Sunday afternoon C. E. rvices at the City Home.

The members of the cabinet as announced follow: publicity committee, Paul Jones, all societies contributing; lookout committee, Miss Belle Costello and Miss Rebecca Benson; social committee, Miss Nellie Wooley and Miss Helen L. Bronson; missionary committee, Miss Lulu Hudler and Miss Emma Schoonmaker; prayer meeting committee, Mrs. C. E. C. Longyear, Miss Gladys Shaw and Miss Evelyn Bugg; finance committee, Miss Hazel Dutton and Miss Clara Spinneweber; rally committee, Professor R. N. Van Valkenburgh, Webster Crane, H. Maines and Miss J. Hotaling; flying squadron, Frank Elmendorf and Luther S. Becker.

French Advance Under New Terms.

By Telegraph to The Freeman.

London, Jan. 31.—French forces of occupation in Germany have occupied Kehl, in Baden, and advanced six kilometres (3.6 miles) beyond, it was announced from Strasburg today. This further advance of the French was carried out under the new terms of the armistice.

Poughkeepsie Soloist Dead.

Mrs. Herbert C. Hess, formerly Miss Edith Gildersleeve, daughter of Rev. and Mrs. Elmer D. Gildersleeve, of Poughkeepsie, died at her home in Wappingers Falls Wednesday. She was well known in musical circles and formerly was soloist in one of the Kingston churches.

House Rent in Newburgh.

The scale of rents on the houses in the shipyard tract at Newburgh has been announced by the Housing Corporation. Rents will range from $7 to $11.25 a week with a reduction of 10 per cent until May 1. The houses are built for shipyard workers only.

Big Ontario Fire.

By Telegraph to The Freeman.

Trenton, Ont., Jan. 31.—The storehouse of the British Chemical Company here was destroyed by fire today. The loss is $100,000.

IN THE SERVICE OF OUR COUNTRY

Thomas Crosby, a member of the famous Pelham Bay Naval Band, is enjoying a ten day sick leave at his home in this city.

Sergeant Harold La Forge of 49th Co., E. M., has received his honorable discharge from the government service at Camp Dix and is spending a week's vacation at the home of his uncle, F. H. Green, 84 West O'Reilly street.

Private Mike Buckley, formerly in Battery B, of the 309th Heavy Field Artillery (and of East Kingston), has been transferred to Battery B of the 15th Field Artillery, now in Germany with the Army of Occupation. "On the old Fall River Rhine," Buckley puts it.

Word was received in this city this morning that John Rowland of Spring street, has arrived safely from overseas and is now at Camp Merritt. He arrived on one of the transports that docked in New York late Thursday afternoon.

Thomas Madden, 22 West Union Union street, has received the following from the American Red Cross Headquarters in Washington in Washington relative to an inquiry he made for news of his son, a private in France:

Jan. 27th.

My dear Mr. Madden.

In answer to our Paris inquiry concerning Private Madden, we have been informed that he is now a patient in Base Hospital No. 119, suffering from a gunshot wound in the chest. His condition is very favorable, and he is now convalescing.

You may be assured that he is receiving the best possible care that skillful doctors and capable nurses can give in our well equipped hospitals.

Should any further report on his condition come to us, we shall immediately forward it to you.

Very sincerely yours,
W. R. CASTLE, JR.
C

New York Produce Markets.

Wheat Unchanged.

Corn—Firm. No. 2 yellow, 144; No. 3 yellow, 142.

Oats—Firm. Fancy white, 68@70; ordinary clipped, 66@67.

Rye—Steady. No. 2 western, 150 c. i. f. New York.

Barley—Steady. Malting, 105@107 c. i. f. Buffalo: feeding, 96@98 c. i. f. Buffalo.

Hay—Weak. No. 1, 160@170; No. 3, 120@140; clover mixed, 100@155.

Straw—Dull. No. 1 straight rye 70@80.

Flour—Unchanged.

Potatoes—Weak. White, nearby, 325@500; Bermudas, 500@800; southerns, 250@325.

Dressed Poultry—Dull. Chickens, 24@47; fowls, 34@33; turkeys, 25@44; ducks, 35@40; geese, 32@33.

Live Poultry—Weak. Chickens, 27@29; fowls 28@32; roosters, 30@35; ducks, 22; geese, springs, 26.

Butter—Steady. Held and fresh. Creamery firsts, 46½@49; creamery firsts, 43@48; higher scoring, 47½@50; state dairy, tubs, 38@46; process extra, 43½@44; imitation firsts, 40@41.

Eggs—Weak. Nearby white, fancy, 68@70; nearby brown, fancy, 63@64; extras, 60@61; firsts, 57@75½.

Milk—The nominal wholesale price is 4.01 cents per 100 lbs delivered in New York.

John Evers Lecture Success.

Unable to become a member of the regular fighting forces of the United States, but determined to go overseas to do his bit for Uncle Sam, John J. Evers, the famous second baseman, whose name is a synonym for success in the baseball category, has returned from France, where he spent several months as a Knights of Columbus athletic director. He will tell about his experiences at St. Mary's Hall here on February 5th, and those who attend are assured of hearing some of the little human interesting stories connected with the every day life of a soldier that can only be told by one who has been in close contact with the fighters. The day of his arrival in the French capital, September 15th, was the day on which the Germans made their greatest attack on Paris. From that time on Evers saw much of the war, and letters that have been received in this state from boys who met Evers testify to the esteem and respect in which he was held. Evers will be assisted by Mme. O'Eilla, a first class operatic singer. She possesses a sweet voice. Dancing will follow the lecture, music being furnished by Schoentag's Jazz Band.

Service on Wallkill Valley.

Through the co-operation of the business men of the Wallkill Valley to get better train service over the Erie and the Wallkill Valley roads as an outlet to New York, Albany and Goshen, a train schedule that will meet with the approval of all has been brought about. The schedule given is almost complete in what was asked of railroad officials with the lone exception of a train from Kingston in the morning for Montgomery.

Staples Co. Elects Directors.

The Staples Brick Co. stockholders have elected the following as directors: Caroline S. Cadwell, Alvaretta S. Morse, Alva S. Staples. The inspectors of election are Charles Charles Nickerson and Wilmer Nickerson.

Chicken Pie Supper.

This evening the ladies of Trinity M. E. Church will serve one of their noted chicken pie suppers in the church parlors from 5 to 8 o'clock.

LIEUTENANT CHAPLAIN LOUIS F. KELSEY.

Chaplain Kelsey, a native of Chichester, Ulster county, son of Mr. and Mrs. William Kelsey of that place, was born in 1889 and died in Base Hospital No. 1, Williamsbridge, New York city, January 13, 1919, of influenza and shell shock. Chaplain Kelsey sailed July 21, 1918, for France and on arrival went on duty at the front. He was sent home on account of shell shock and was on furlough in December. Shortly after his return to the hospital on January 2, he contracted influenza.

HALF OF ROCKAWAY AIR STATION BURNED

By Telegraph to The Freeman.

Rockaway Beach, L. I., Jan. 31.—Ten of the twenty buildings of the United States air station here were destroyed by a fire of mysterious origin today.

Seven calls for help were sent out by the station and fire companies from all of the nearby Long Island towns responded.

The flames spread so rapidly that the firemen, aided by sailors, were unable to get the fire under control until the wind shifted off-shore. They also were greatly handicapped by the lack of water facilities.

In order to get high pressure streams from which to fight the flames it was necessary to run hose from Bell Harbor, L. I. The Fort Tilden reservation, on which the aid station is located, is supplied by small pipe lines attached to the Bell Harbor mains.

The ten buildings ranged in size from fifty-three to a hundred feet in length. No estimate of the damage has yet been made by the naval officers at the station.

No flying machines were destroyed and no one was injured, according to early reports from the air station.

ULSTER SOCIETY GROWS RAPIDLY

Four Hundred Mark To Be Passed By Time Banquet Is Held At Biltmore On Feb'y 22—This Gathering To Surpass All Others.

Nearly a hundred have already sent in acceptances for the third annual banquet and Victory Dinner of the Ulster County Society at the Biltmore on Saturday evening, February 22, (Washington's Birthday). The menu this year goes one better than last year, and the music will be better. The committee met at luncheon yesterday and perfected plans for the dinner. One of the features in connection with the affair and which is looked forward to by the members is the reception which takes place between 7 and 8, when they gather in groups and talk over the old days. Quite a number of the members this year will invite guests and in this way will have tables reserved. Senator Edmund W. Wakelee will preside and the speakers will be the Hon. William E. Cleary, congressman for the Eighth District, New York, who is well known in Ulster county, particularly in Ellenville, where he formerly resided; Poultney Bigelow of world fame, who resides at Malden-on-the-Hudson; Judge Leonard C. Crouch of Syracuse, who spent his boyhood days in Kingston, and a son of the late H. G. Crouch, for years editor and proprietor of the Kingston Argus; Mayor Palmer Canfield, who will tell of Kingston's and Ulster county's part in the war, and Louis De La Vergne of the American Expeditionary Forces. Members who intend attending the banquet should send in their acceptances without delay, as the number this year is limited to 250. The society will pass the 400 hundred mark by the time the banquet is held, and as new members are coming in almost daily it will not be long before the 500 mark is reached.

LEFT FOR SYRACUSE.

Kingston Will Be Represented at State Conference.

Samuel D. Gibson of St. James M. E. Church, Fred L. Van Deusen of Rondout Presbyterian Church, P. H. Carey of the Church of the Comforter, Samuel Watts of Trinity M. E. Church, and S. P. Hines of the Y. M. C. A. left today for Syracuse where they will attend the state conference of men's leaders of boys' work in churches. The first session of the conference was held this evening, and the last session takes place on Sunday. The delegates from Kingston expect to return home on Monday.

Kingston Man Buys Farm.

William S. Shultis of Kingston has purchased the former Adam Brede farm near the Canoe Hill, town of Saugerties, from Robert Sheppard.

DETERMINED EFFORT AT UNIONIZATION

Mrs. Scully, at Thursday Meeting of Kingston Workers, Promised to Stay Until Object Achieved—New York Garment Worker Made Address.

Dissatisfaction among the laboring classes is one of the main causes for Bolshevism, declared Mrs. Mary P. Scully, a general organizer of the American Federation of Labor, of which Samuel Gompers is president, at a meeting held at Cook's Hall on Thursday evening. She has been in Kingston for a month, coming here in an effort to organize the women shop and factory workers, and proposes, as she stated, to remain here if it takes years, until she accomplishes the undertaking and thus aid the workers to get shorter hours and better wages each week. Incidentally, during her remarks about interest to labor in Kingston she likened the title Chamber of Commerce to "Chamber of Crooks."

There were about 300 people, nearly all laboring people, at the meeting, about 40 being women, and all were interested in what the speakers said. William B. Martin, president of the Local Trade and Labor Council, affiliated with the American Federation of Labor, presided, and other officers were on the platform. Mr. Martin expressed thanks for being asked to preside and said he considered it a great honor. "Labor," he said, "today is facing one of its most critical stages in a great number of years, and by our stand we will be judged. If we are not organized to demand our equal rights and privileges we will, as in the past, be considered only as the big fellow's tool and classed as second raters. Kingston and other cities in our land are about to awaken from slumber in regard to equal rights for labor, and in this city particularly the women workers are the big thing to consider first. But if you men and women refuse to co-operate with us we might as well stop right where we are now. We will meet with many obstacles in organizing the many branches of industry and it will be no easy task. We should be united and then we will be able to show our real strength." He asked co-operation of owners of shops and factories and employers, in behalf of the Central Trade and Labor Council.

Chairman Martin then introduced Harry Silberman of New York, organizer for the Ladies' Waist and Dress Making Union. He said he has been called an agitator, Nihilist, and anarchist by newspapers, but the only thing he did, he said, was to talk to workers in an endeavor to get money enough for their labor so they could live. He said a concern had started a plant here, coming from New York, employing help at wages ranging here from $2 to $9 a week, while in New York the same concern pays from $18 to $20 a week. Two similar concerns have also come here.

(Continued on Page 2.)

NAT C. GOODWIN DEAD IN NEW YORK

By Telegraph to The Freeman.

New York, Jan. 31.—Nathaniel C. Goodwin, famous comedian and one of the most picturesque figures on the American stage, died at the Claridge Hotel here today following a physical breakdown which he had suffered while playing in "Why Marry?" at Philadelphia. The end came shortly after five a. m.

With him when he died was Miss Georgia Gardner, who, it was reported at one time, was to become the sixth Mrs. Goodwin. Later it was announced that Miss Gardner had been adopted by the veteran actor.

After illness had compelled him to quit the show in which he was starring, Mr. Goodwin was brought to this city from Philadelphia on Sunday. His condition failed to improve and as a result of the complications of disease a nervous collapse followed.

The serious turn in Mr. Goodwin's condition came shortly after his fifth wife, Miss Margaret Moreland, was married to Lieutenant Raymond Gilson, U. S. A., and on the very day the news of the marriage became public.

Mr. Goodwin for many years was kept in the public eye as much by his domestic affairs as by his stage fame.

That his true condition was not known to the veteran comedian was shown by his often expressed belief that a few days' rest in New York would enable him to rejoin his company.

Mr. Goodwin's health suffered a severe shock several months ago when an attendant gave him chloroform liniment in place of an eye wash by mistake. This made an operation necessary at the New York Eye and Ear Hospital. For a time improvement was noted, but it was not permanent.

Mr. Goodwin, who was sometimes called "The most married man in America," was born in Roxbury, Mass., and was in his sixty-second year. His father and mother are still living there and it is believed the remains will be taken there in a few days for burial. Services will be held in New York first, however.

Two generations of playgoers had known the famous comedian and had laughed at his stage drolleries. While a school boy young Goodwin attained popularity as a mimic.

Goodwin began his business life in a dry goods store as a clerk, but it proved too humdrum and already he was feeling the lure of the stage. He quit the monotony of mercantile life to become general utility man at Niblo's garden, in New York.

From Niblo's garden Goodwin went to the Boston Museum. His first appearance in a pretentious role was at the Providence Opera House with William Henderson in "The Bottle," an old fashioned melodrama. Succumbing to stage fright he fled from the theatre and the next day was found on a train still wearing his make-up wig. Thinking he was too shy to tread the boards, Goodwin then became a clerk in a shoe store.

Subsequently, Stuart engaged him for one of his productions and from then on his rise was rapid. Among the plays in which he starred were: "Little Jack Sheppard," "A Gay Deceiver," "The Nominee," "The Gold Mine," "Nathan Hale," "The Cowboy and the Lady," "In Missouri," "When We Were Twenty-one."

GOODWIN EPIGRAMS

Evolved During His Extensive Marital Experiences.

Nat Goodwin was not afraid to philosophize on the amusing aspects of his many marriages. Some of his epigrams on the marital state have become famous. Here are a few of them:

Marriages are made in heaven—and cancelled in Reno.

If a man steals your wife don't kill him—caution him.

My first wife was an angel; my second a silly woman; my third, a Roman senator; my fourth a pretty thing; my fifth, all woman.

My whole desire has been to prove by repetition that hope can conquer experience.

Goodwin was about to take his sixth wife.

Nat's Five Wives.

Matrimony never lost its fascination for Nat Goodwin, his friends said. His five wives were:

1—Eliza Wethersby.
2—Nellie Pease.
3—Maxine Elliott.
4—Edna Goodrich.
5—Margaret Moreland.

Get Increase in Fees.

Justices of the peace have received notice that the fees of justices of the peace have been advanced from $1 to $1.50 for each day of trial, and the fees for licenses to carry concealed weapons has been increased from twenty-five cents to $1.50.

Some Fine Orpingtons.

Pedestrians on Broadway stop to admire the blue Orpington chickens which John J. Cuneo has on exhibition in the window of his cafe, 618 Broadway. There are four hens and a rooster, the latter being unusually large. They came from England.

Ice Starts to Move.

From Hudson comes the report that the ice in the upper Hudson river started to move out Wednesday, but a change in the temperature stopped it and it now remains stationary. It is wasting steadily.

SECRET TREATIES HIT HARD BY NEW PRINCIPLES

Next Troublesome Questions Before Big Five Concern Italy's Claims In Adriatic, French Expansion and Balkan Problem--Conciliatory Spirit In Evidence as Japan Abrogates Secret Pact.

By Telegraph to The Freeman.

Paris, Jan. 31.—With the acceptance of the principles of internationalization for the German Pacific and African colonies, under jurisdiction of the nation best fitted to administer government, the next great question designed to create troublesome discussions in the peace conference include the claims of Italy on the Adriatic, French claims to German territory and the entire Balkan line up.

President Wilson is standing for administration under the league of nations which give the inhabitants of the territory in question considerable charter right to appeal from being unduly exploited.

The American position regarding the Italian claims on the Adriatic, the French claims to German terri-

While nautrally considerable frictory and the Balkan claims is the same as that concerning the Pacific islands.

While naturally considerable friction is anticipated it is certain that a conciliatory spirit will be manifested. Progress has been made far better than that appearing on the surface.

Italian insistence that the London compact be forced to the letter has been hit hard by the action of Japan in accepting, in fact, the abrogation of the secret treaty between Great Britain and Japan regarding the islands in the northern Pacific.

The precedent thus established is considered almost certain to abrogate all of the secret treaties entered into since the beginning of the war.

NAVY ASSURED BIG APPROPRIATION

By Telegraph to The Freeman.

Washington, Jan. 31.—The house naval affairs committee this afternoon unanimously voted to appropriate $750,000,000 for the United States navy for the next fiscal year. The action of the committee is seen as a complete victory for Secretary of the Navy Daniels's three-year building program for a bigger American navy.

Included in the appropriation voted for by the committee is $169,000,000 for construction, including the building of ten capital ships and ten scout cruisers.

LOCAL DEATH RECORD.

Recent Deaths and Funerals of Persons in This Vicinity.

Alice, daughter of Hannah and the late George Dempsey, died at the family residence, No. 78 Hoffman street, Thursday morning of diphtheria. Interment was made in St. Mary's Cemetery.

The funeral of the late Mrs Albert bert Perks, who died at her home on Valley street, Saugerties, on Monday, was held on Thursday afternoon in Trinity Episcopal Church, the Rev. Thomas Cole officiating. Interment was in Trinity cemetery.

Mrs. William Massino of Cementon died in the Benedictine Sanitarium on Wednesday following an operation performed on her a few days ago. About three weeks ago her husband died of influenza. Mrs. Massino is survived by two young daughters, mother, sister and brother. The funeral will be held in the West Camp Lutheran Church Saturday afternoon. Interment will be in Mountain View cemetery.

The funeral of Mrs. Margaret J. Johnson, wife of the late Bernard Johnston, was held from the residence, 133 Green street, this morning at 9:30 o'clock and at St. Joseph's Church at 10 o'clock, where a solemn Mass of requiem was offered for the repose of her soul. The Rev. Father Walsh was the celebrant, Rev. Father Vaeth, deacon, and Rev. Father Fitzgerald, sub-deacon. The funeral cortege was a long one. Interment in St. Mary's Cemetery.

The funeral of the late Dr. Marcellus H. Wygant, who died at his home on Main street, Saugerties, on Monday, was held at his home this afternoon. Ulster Lodge, No. 193, F. and A. M., had charge of the funeral. Right Worshipful Past Master C. N. DeWitt, of Kingston, a close friend of the deceased, acted as chaplain. Interment was in Mountain View cemetery.

Nellie Barley Davies, the wife of Elmer Davies, was buried in Krumville Cemetery on Saturday, January 25. She had the flu and was sick only a few days. She leaves to mourn her loss her husband and three sons; her father, mother and one sister of Kingston, and five brothers, one in Poughkeepsie, two of Ulster Park, one of Stone Ridge and one of Kingston. She had lovely flowers. Not a year ago she moved to South Kortright from Krumville. She was a faithful church worker and a good Christian, and we will all miss her.

The funeral services of Laura A. Sickler, wife of Seymour Hicks, were held this morning at 11 o'clock at her late residence, 125 O'Neil street, this city. Services were conducted by the Rev. George M. Cranston of the Clinton Avenue M. E. Church, of which she was a member, and the Patriotic Order of America, of which she was a charter member. The floral tributes were many and beautiful. She is survived by her husband, two sons, three daughters, her mother, five brothers and four sisters. The interment was in Woodstock cemetery.

The funeral of Mrs. Frederick Lahl was held from her late home, No. 71 Lindsley avenue, this afternoon at 2:30 o'clock, and was very largely attended by her many friends and relatives. The remains reposed in a solid San Domingo mahogany casket with antique silver trimmings, which was completely surrounded by a profusion of beautiful floral tributes. The services were conducted by the Rev. F. T. Schroeder, of the Immanuel Evangelical Lutheran Church on Livingston street, where deceased had been for many years a loyal and devoted member. The interment took place in the family plot in Montrepose Cemetery, where the casket was placed in a reinforced cement casket. The bearers were Charles Conklin, William Conklin, Charles King, John Hepmer, George Rockefeller and August Wiedemann.

CLAIMS ALLOWED IN CUMMINGS ESTATE

In the matter of the estate of Catherine Cummings, a final decree has been entered in the surrogate's court. By the decree of the surrogate the claim of N. D. J. Murphy is allowed and the claim of Mrs. McParlan in the sum of $2,092.10 was allowed in the sum of $284.16, and disallowed as to the other items. Brinnier, Canfield & Brinnier are the attorneys for Catherine Cummings, the executrix, and Roscoe Irwin is the attorney for Mrs. McParlan and N. Frank O'Reilly the attorney for N. D. J. Murphy.

ODDS AND ENDS.

The Red Cross workers will meet this evening in the work rooms. Extra hand sewers are needed.

City taxes are payable Saturday, the first of the month. The tax rate is $28.50 per $1,000.

There were no cases of flu reported Thursday or this morning to the health board.

The Young Women's Bible class of St. James's M. E. Sunday school, will hold a food sale Saturday afternoon, February 1, at 312 Wall street.

A regular meeting of the Kingston Chapter of the Hudson Valley School Woman's Club will be held Monday afternoon at 4 o'clock in the Kingston City Library.

Six new cases of diphtheria have been reported to the board of health.

There were no cases in police court today, and no arrests were made during the night by the police.

Under the new state law which goes into effect the first of March, owners of a spayed female dog must pay a license fee of $3.25 unless they attach to the application blank a certificate from a licensed veterinary. Dog licenses are payable March 1. The fees are $2.25 for a male dog and $3.25 for a female.

A new time table goes into effect on the O. & W. on Sunday. At the ticket office here it was stated this morning that the time tables had not been received and it was not known what changes would be made in the running time.

Hurley Land Sold.

Newton H. Fessenden, as referee, sold at auction at the court house at noon today, eight acres of land in the town of Hurley. It was sold under mortgage foreclosure in an action in which Rudolph T. E. Griggs vs. Anna Rueck are the parties. The property was struck off to plaintiff, the holder of the mortgage, he bidding $925.

To Celebrate C. E. Day.

The Christian Endeavor Society of the First Reformed Church will unite with the society of the Fair Street Reformed Church on Sunday evening. Appropriate exercises in observance of Christian Endeavor Day will be held at the services.

DETERMINED EFFORT AT UNIONIZATION

(Continued from page 1)

He told of how manufacturers could make up what was lost one year the next year, but the employe could not make up for poor eyesight, ill health, etc., caused by reason of long hours and hard work to earn a living wage at the prices paid, in the garment trade, being mostly piece work. Laboring people can belong to any religious or political party, and no fault is found, but there generally arises fault finding if one joins a union.

Organizer Silberman explained the necessity and benefits of having unions in this city as it improves labor in general as well as business as it causes employers to pay better wages. He said he was in no way a Bolshevik, but a patriotic American, a believer in arbitration, and that the garment workers helped in winning the war by buying many thousands of Liberty Bonds and the girls sewed free for the Red Cross making thousands of articles. He said he would remain here to meet the women workers.

Mrs. Mary P. Scully, the workers' principal speaker, was then introduced. The benefit of organization was her main theme and she told of the results accomplished in the fifteen years she had been one of several women organizers for the American Federation of Labor throughout the United States. "We are going to try to do what we can for the women workers." She told of hard work done among the girl employes in the collar shops of Troy, which city was classed by labor as the Siberia of American.

In the past eight months 6,200 factory girls had been organized. She said she had a picture of 28 men carrying dinner to the women in Troy factories, and now 400 men are working in one factory turning collars. One industry, said Mrs. Scully, is no good for a town. It must have several. The low wages paid to women, if continued, will crowd out the men. Organization is everything. Unionism protects the individual worker. She deplored strikes, and girls should not, while at work, talk organization. Do it during noon hour and after work. Women must not get excited and shout, as they may become inflated like a balloon and burst. Organize and appoint a shop committee to bring up questions before employes and let them discuss it and arbitrate. Mrs. Scully said she had been a garment worker, and had worked in a sweat shop, has been a widow for twenty years, a mother, and knew conditions; had paid rent and had to buy clothes for her children, etc., and could tell the side of the workers. Preachers, school teachers, college professors, bank clerks, mechanical engineers and other professions all had unions, but they called them associations or leagues. They were all unions, nevertheless. No one asked them to organize. They did it because they knew it was a good thing for them to do. Organization among factory workers means better wages and shorter hours, and the latter means better health. Dissatisfaction causes Bolshevism and anarchy. Wages must not come down. The soldier boys when they come home must get their jobs back, taken by women. The soldier boys did not get any of the high wages, but fought for us for $35 to $43 a month and came back with nothing. The American Federation of Labor advocated that they be paid for six months after discharge. They should get it. Labor keeps good times and Kingston should be organized. Put down the slogan heard outside, "Dont go to Kingston, they only pay $7 a week there."

She named some factories which she said came to Kingston because of strikes in places where they were located, and because they could get protection here. Let us organize if we stay six years. Thirty-five per cent of the women spent the best years of their lives in factories. Let the bosses, labor and Chamber of Commerce co-operate. Let it not be a Chamber of Crooks. If Kingston was organized it would be like another city as regards the wage scale and hours of labor. If the Chamber of Commerce thought more of labor and with manufacturers get together, more factories would come here and more stores. The American International Federation of Labor knew of conditions here and low wages paid. It was well aware of danger from strikes and made every effort to bring about a better understanding between parties involved instead of sanctioning strikes. Local unions have nothing to do with New York unions, but are bodies by themselves controlling themselves.

Announcement was made that there would be other meetings held from time to time when representative Federation of Labor men would speak and that a continuous effort would be made to organize the girls.

Thanks were extended to William Kukuk and Grogan & Scherer for loan of chairs and A. H. Coook for free use of hall.

Myers New Woolworth Manager.

Carroll Myers, connected with the F. W. Woolworth Company, for a number of years, assumed his duties as manager of their Kingston store on Wall street this morning. Mr. Myers is one of the Kingston young men who have risen from the ranks in the business world, having started with the Woolworth Company 6 years ago as a stock clerk in the store that he will now manage. Since becoming a manager with this large corporation Mr. Myers has been the head of some of the largest ten cent stores of the company in New York and New Jersey. He is the son of George Myers, who for years has been connected with Herman Marblestone as a salesman.

Life's Great Lesson.

The lesson that life dins into us with such ceaseless iteration that it seems impossible that any of us could ever fail to hear it is: To make haste to be kind.—Rhoda Broughton.

GAS ENGINE KINKS

Of Aid Especially To Unskilled Operator On Farm.

By Telegraph to The Freeman.

Washington, Jan. 31.—A gas engine on the farm is a great labor saver or a great time waster, depending upon the skill of the operator. An unskilled man may spend more time and energy in trying to start an engine to pump water or do some other task than would be required to do the work on hand. Often crews of workmen hired to help thrash, bale hay, cut ensilage, etc., draw full wages for hours spent in idleness, owing to inefficient handling of the engine. Such delays are preventable, for engine trouble is usually due to the operator's ignorance of some of the details essential to proficient operation. Knowledge of the engine, then, is one way to conserve farm labor and avoid trouble.

To supply such knowledge the United States Department of Agriculture has recently published Farmers' Bulletin 1013, "Practical Hints on Running a Gas Engine." The aim of the bulletin is to call attention to some of the common causes of engine trouble, to suggest a method of locating quickly the seat of the trouble when an engine fails to run as it should, and to offer a sort of reminder in the form of a condensed trouble chart, which may frequently be of assistance even to experienced engine operators.

Stop, think—then follow a definite system to locate the trouble, advises the bulletin. It gives directions for tesing the ignition system, fuel system and compression, also points on starting and operation, and gives suggestions which will aid in starting the engine in cold weather. Particular emphasis is laid on the importance of a thorough knowledge of the gas engine. A copy may be secured, so long as the supply lasts, by applying to the United States Department of Agriculture, Washington, D. C.

BETTY BREWSTER BAILED

After Jurors Have Disagreed in Herrman Blackmail Case.

By Telegraph to The Freeman.

New York, Jan. 31.—Alternately smiling and weeping, Mrs. Betty Inch, formerly known to vaudeville fans as Betty Brewster, was admitted to $5,000 bail here today following the disagreement of the jury which heard the charge of extortion preferred against her by Eugene P. Herrman, wealthy motor truck manufacturer.

The pretty blue-eyed "woman of mystery," who is said to be the daughter of an Albany, N. Y., politician, played solitaire last night while waiting for the jury to announce a verdict. Suddenly she cut the cards and turned the queen of hearts.

"This is my lucky card," she exclaimed. "I should worry now. It means there will be no conviction."

A few hours later the jury reported its disagreement.

Mrs. Inch was arrested on June 13, 1918. On the previous day, according to testimony at the trial, Mrs. Herrman received a telephone call from a woman who said she was May Hayes. The woman asked Mrs. Herrman if she wanted evidence for a divorce. Mrs. Herrman called her husband to the telephone. Both claim that the woman said Herrman had two girls in his apartment while Mrs. Herrman was at Atlantic City.

It was also testified that Herrman was called at his office the next day by the same voice, but this time the woman said she was a friend of "May Hayes," to whom she had advanced $200 for an operation. The woman asked Hermann to meet her at a local hotel and refund the money.

Herrman called at the hotel, after having two detectives concealed there in advance, and was met by Mrs. Inch to whom he gave $215 in marked bills. Then she was arrested.

SHARE GARDEN KNOWLEDGE

Experienced Workers Can Help Less Skilled Neighbors.

The experienced gardeners of a neighborhood will find profit as well as pleasure in the formation of a local garden club, think the vegetable gardening workers of the New York State College of Agriculture. The meetings can be conducted on the basis of "testimony meetings" to the advantage of all. Many valuable hints for local application can thus be obtained that can not be found in books or papers on gardening.

In these times when food production is being stressed, experienced gardeners in every community will feel it is not only a privilege but a duty to pass on the results of garden experience when such experience may save another from error or increase his chances of success.

The college workers suggest that standard varieties be planted only in sufficient quantity to supply the table and to meet the home canning and drying requirements.

MOMBACCUS HEIGHTS.

Mombaccus Heights, Jan. 29.—A few trees were blown down during the heavy wind storm of last week.

Owing to illness, there were not many guests at the birthday party of Abram Smith on Tuesday evening last. Those who were present spent a very enjoyable evening, however.

Ambrose Van Etten spent Sunday with Mr. and Mrs. William DePuy.

Mr. and Mrs. Everett [illegible] and baby of Palentown spent Sunday with Mrs. Harriet Menehouse.

There was no preaching service at the Reformed Church Sunday afternoon. The Rev. Mr. Meade officiated at a funeral at that time.

Mr. and Mrs. Samuel McNair of Accord spent Sunday with her parents, Mr. and Mrs. A. M. Green.

Samuel Lavine has returned from the city.

We understand that we are soon to have a new mail carrier on this route, making the third to give it a trial since John Geary left us.

Grade examinations were held in this district on Thursday and Friday of last week.

Under the Heading of "Comfort and Convenience" RICHARD YEO advertised "Leather Shirts and Drawers" of his own invention

In A.D. 1826

NINETY-THREE

Years AGO

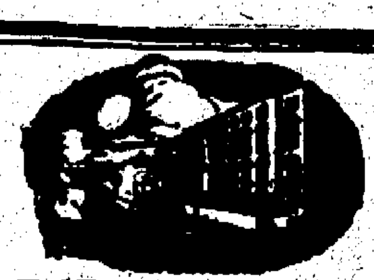

The "Tragedy of Coriolanus" was followed, the same Evening at the CHATHAM, by the "Ballet of the Ship-Wrecked Sailor"

NINETY-THIRD ANNIVERSARY SALE

The Greatest Buying Event in the History of America's First Store

Begins Saturday, February First

Shopping in the Lord & Taylor Catherine Street Store in 1826

A STORE-WIDE EVENT, presenting the strongest buying inducements experience and careful forehanded planning can produce, every detail being executed with the sole thought of commemorating the founding of this store in 1826 in a way that will leave a lasting and favorable impression upon all those who come—Extraordinary values that will emphasize our determination to make this ANNIVERSARY SALE worthy of the occasion it is to celebrate—Each department has provided the largest gathering of wanted merchandise ever assembled here—all priced down to a point calculated to bring the greatest attendance of the entire year—The ANNIVERSARY SALE will continue for some time and we intend to sustain the value-giving interest to the very end.

Watch daily papers for detailed announcements.

Lord & Taylor

38th Street FIFTH AVENUE 39th Street

NEW YORK

WHEN MAKING OUT A CHECK

Take Time Enough to Write Legibly and Be Sure Amount Is Indicated Clearly in Writing.

Do you know how to write a check so that it cannot be successfully tampered with? Experts declare that carelessness in that small matter is responsible for the loss of millions of dollars annually, the loss falling sometimes on the individual and sometimes on the bank. There are mechanical devices to prevent the raising of checks, but their use is not general, partly because of the expense, but more particularly, probably, because it adds one more to the multitude of things to be done.

For those who are daily taking chances William G. Pengelly, handwriting expert in a recent paper, offers some valuable advice in the drawing of checks. His first suggestion is to take enough time for the process to be sure of doing a good job. In filling in the space for the amount in numerals, write in legible figures, beginning close to the printed dollar mark; don't leave space for the insertion of another figure. Then write the amount in words, preferably beginning with a capital, at the left-hand end of the line; don't write it so that the amount stands in the middle of the line; having written the amount properly, draw a heavy line from the last letter to the word "Dollars" at the right. As he says, "block the words in" so that additions cannot be easily made either at the beginning or at the end. When the words are written clearly and with an initial of unmistakable identity, the check-raiser has little opportunity for his work.

Another safeguard Mr. Pengelly suggests is the writing of the amount of the check, either in figures or words, in red ink, above or within the signature at the bottom. In his experience he has found this to be a successful safeguard against fraud. But the all-important things are legibility of handwriting and proper location of the written amounts. Don't be in a hurry in writing a check. It is a haste that makes trouble.—Columbus Dispatch.

LIKE OTHER ORIENTAL TOWNS

Joppa Since Earliest History Has Been More or Less the Plaything of Conquerors.

In the tribute lists of Thothmes III, king of Egypt, who held his court on the banks of the Nile, some 1500 years before the Christian era, there figured the town of Joppa. Thothmes III was a mighty warrior. He fought no fewer than seventeen successful campaigns in Syria, twice captured Kadesh and was one of the greatest builders and administrators Egypt had ever known. So, although nothing is certain about the matter, he probably captured Joppa and laid tribute on the inhabitants, who then, as today, built their houses over the "rounded hillock" which, from the sea, forms a gracious landmark. That was 3,400 years ago, and every now and again during all those centuries, the old city, which looks out over the Mediterranean toward the coast of Africa, away beyond Egypt, has stepped into and out of the history of the world.

On Marrying Aviators.

It is noticed that the dear girls are marrying aviation lieutenants more than any other class of soldiers. This is not because so many of them are killed, but because the service is the most romantic, and if there is anything a well-balanced girl likes more than anything else it is romance. And to have a husband who sails the blue skies and goes hiding in the clouds makes a girl very proud. She has a right to be. He is looked upon as a superman who gets beyond the domain of gravitation and wanders in the regions where the angels are supposed to fly. When such a one gets back to earth and sits with his wife before the cordial fireplace, and talks to her of stars, sunsets and dreams, could there be more delightful company? Who would not be an aviator and face all the perils of aviation for such an experience? No wonder the government has more aviators than it wants.—Ohio State Journal.

Blind Boys on Joy Ride.

A little engineering ingenuity has made dozens of blind and deaf children in Manila happier.

Deaf and blind children are sometimes hard to amuse. A man who fashions some plaything that can make perpetual darkness and silence a little easier to endure adds a jewel to his heavenly crown.

The merry-go-round that has been placed at the disposal of the children in the Deaf and Blind school in Manila is simple enough for the handicapped boys and girls to operate without assistance.

The whirling structure comprises a triangular framework of wood scantlings pivoted on a stout wood post in the center. At each point of the triangle is a seat and a wheel. The wheels travel on a circular iron track. Legs and arms supply the motive power.—Popular Science Monthly.

St. Mihiel Party.

One infantry company at the end of several hours' advance found that it had cut off several score of Germans in a wood. The Germans didn't show any fight. Most of them didn't even exhibit enough nerve to come out and surrender. When it came time for the captain to make his periodical report to his battalion P. C. this [illegible] concluded the message he sent back:

"Have about a hundred friendly troops in woods on my right."—Paris Stars and Stripes.

In Memory of French Heroes.

It is believed that with the close of the war the entire line of trenches in France, extending from Alsace to the Belgian border, may be converted into a sort of national sacred forest as a permanent tribute to the memory of the French "Poilus," who died there defending their native soil. A proposition to this effect has been prepared by the general council of the department of the Meuse and will be submitted to not only France, but the entire world.

Hopeful.

"Badger looks more cheerful these days than I have seen him in a long time."

"Yes, poor fellow, I hate to disillusion him, so I avoid him as much as possible."

"What do you mean?"

"He thinks because the war is over the cost of living will soon come down and he will be able to live on his salary again."

Daily Thought.

Thought is the wind, knowledge the sail and mankind the vessel.—J. C. Hare.

ABOUT THE FOLKS.

Mrs. John Barley of Kripplebush has returned home from her daughter's home in Kingston, where she has been under the care of Dr. Bongartz, greatly improved in health.

Sam Shapiro, formerly connected with the firm of Basch and Shapiro, horse dealers in this city, is now located at Poughkeepsie, engaged in similar business at Sisson Brothers.

ODDS AND ENDS

I. Shattan has opened a ladies tailoring and dressmaking establishment at No. 644 Broadway.

NEWS NUGGETS.

Unusual Paragraphs From The Day's News.

By Telegraph to The Freeman.

New York, Jan. 31.—Magistrate Sharp's warm heart laid him up with a cold today. Leaving court he saw a little girl shivering with the cold and scantily clad. He took off his coat placed it around her and caught cold in taking the child home.

Atlantic City, N. J., Jan. 31.—An undentified woman who committed suicide by gas, left a note asking that "no hypocritical mourners follow her to the grave."

Philadelphia, Jan. 31.—Ensign Jay Gould, who returned from Russia on the Haverford, calmly sewed a button on his uniform while photographers made the most of their opportunity.

Washington, Jan. 31.—Turn the clock one hour ahead on March 30. Daylight saving goes into effect then.

New York, Jan. 31.—When his salary was small his home life was happy. His prosperity "brought sorrow, disappointment and disagreement." Ernest H. Clarke, broker, declared in answering his wife's plea for alimony. She charges cruel and inhuman treatment. He asserts his wife has become "an habitual drunkard." She is a member of "The Thirteenth Chair" company.

Prevents Cracking.

When pouring boiling milk or water in a tumbler or glass dish stand the tumbler or glass on a knife and the glass will neither break or crack.

Memorial to Fallen Horses.

In Japan is a tall stone monument erected as a memorial to the horses killed in the Russian-Japanese war. It stands in the public park of the town of Sano in the Tochigi prefecture. A photograph of the townsfolk gathered about it shows the headman of the district attired in a Prince Albert coat. General Viscount Oshima, one of the heroes of the war, wrote the principal inscription, from which it appears that 1,200 horses from the county and vicinity are so remembered.

Real Heart of Paris.

The Place de la Concorde is almost more the heart of Paris than the Place de l'Opera. In it the famous Rue de Rivoli ends and the Champs Elysees begins. It is the true termination of the Grandes Boulevardes, for Parisians consider the Rue Royale as part of that celebrated chain of wide cafe-lined streets. It is one of the most important and by far the most beautiful of the many "places" from which the main streets of Paris radiate.

Uses for Tape.

One of the most convenient agents of the handy box is a roll of adhesive tape. A small piece of it on the bottom of a thin sole will add considerably to the endurance of a pair of shoes. A linen window shade that has started to tear will be prevented from doing so further by a narrow strip of the tape pressed over the tear. A torn bathing cap may be made seaworthy by it.

Like Papa.

The family was at breakfast, and among other things they had hard-boiled eggs. The bald-headed papa turned to his two-year-old child and said: "Elizabeth, how do you wish your egg this morning?" She looked at the egg and then at her father and said: "I des I'll take it bald-headed, papa."

Cleaning Aluminum.

Aluminum articles are very difficult to clean so that they will have a bright appearance. This is particularly the case with matted or frosted ware. To restore the pieces to brilliancy, you should place them for some time in water that has been slightly acidulated with sulphuric acid.

Equally Hard.

In many cases it is as difficult to stay at the top of the ladder as it is to get there.

AT LAST

We have received, Columbia record No. 2670 The Rose of No Man's Land and some of the other late records that we have been out of.

Tell That to the Marines	A 2657
You Can't Beat Us	85c.
I Want a Doll	A 2660
Oh! How She Could Spanish	85c.
Oh! Susie Behave	A 2671
I Wonder Why She Kept on Saying "Si-Si-Si-Senor"	85c.
Oh! How I Wish I Could Sleep (Until My Daddy Comes Home)	A 2656
Watch, Hope and Wait, Little Girl (Till I Come Back to You)	85c.
Hindustan	A 2661
In the Shadow of the Desert Palm	85c.
Come Along to Toyland (From Everything)	A 2664
The Monkey-man	85c.
Marche Lorraine	A 6083
Le Pere Victorie March	$1.50
There's a Long Long Trail	49517 12 inch $1.50

Columbia Grafonolas and Records

O'REILLY'S

'Phone 1509

530 Broadway

The Quality First Store

ROSE-GORMAN-ROSE, INC

"FORMERLY CARLS"

KINGSTON HAS HAD MANY SHOE SALES

But those who have waited for the R-G-R shoe sale will realize that seldom if ever have there been such values as in this

GREATEST OF ALL SHOE SALES

ROSE-GORMAN-ROSE, Inc.

Sale Starts Saturday

The Reason

We have had a very successful Shoe season. We have many lines which now contain only broken sizes. It is our policy always to "clean up." Consequently, we offer these sensational price reductions in what promises to be the greatest Shoe sale we have ever held.

Table No. 1

Ladies' $2, $2.50, $3 Shoes - 98c

Table No. 2

Ladies' $2.00 to $4.50 Shoes $1.48

Table No. 3

Ladies' $2.98 to $3.50 Shoes $1.98

Table No. 4

Ladies' $3 to $6 Shoes $2.48

Table No. 5

Ladies' $4 and $4.50 Shoes $2.98

MISSES' AND CHILDREN'S SHOES UNDERPRICE

Table No. 11

Ladies' $7.00 Shoes - $5.48

Table No. 12

Ladies' $7.50 to $8.00 Shoes $5.98

Table No. 13

Ladies' $7.50 Shoes - $6.25

Table No. 14

Ladies' $9.00 Shoes - $6.75

No-Matter-What-Prices Shoes Have Been in the Past

or will be in the future you make no mistake in buying now.

Come early and invest in

Real Shoe Bargains

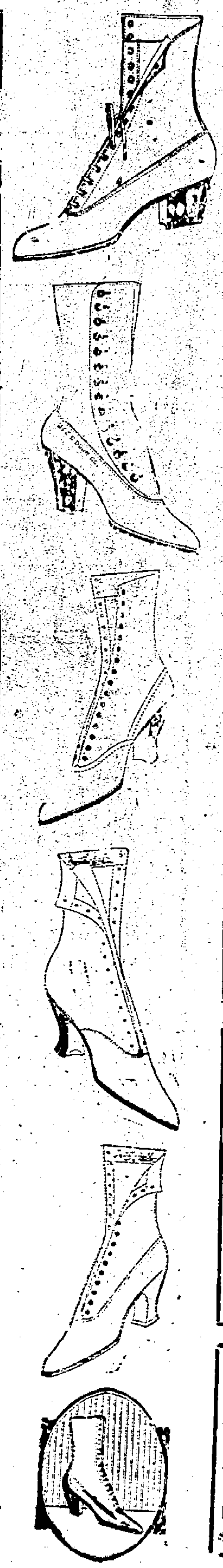

ROSE-GORMAN-ROSE, Inc.

No Exchanges No Refunds None C. O. D. None Charged

The Method

Every Pair of Ladies' Shoes In

Our store has been re-priced for this sale—From the very front of our store—back the extreme rear you will find table after table of remarkably underpriced shoes—Each price will be low, so very low that economical and knowing buyers will at once recognize an opportunity.

Table No. 6

Ladies' $4.00 to $5.50 Shoes $3.48

Table No. 7

Ladies' $4.50 to $6.00 Shoes $3.98

Table No. 8

Ladies' $7.50 to $9.00 Shoes $4.48

Table No. 9

Ladies' $6.50 and $7.00 Shoes $4.75

Table No. 10

Ladies' $6.50 to $9.00 Shoes $5.25

Boys' Shoes at the Lowest Prices of the Year

Table No. 15

Misses' $3.00 Shoes - $1.98

Table No. 16

Girls' $5.00 Shoes - $3.98

Table No. 17

Misses' Kid Shoes up to $3 $2.38

Table No. 19

Boys' Shoes up to $5.00 - $2.98

ON QUALITY We Have Built Up One of the Largest Shoe Businesses in Kingston

If you want both quality and style at the very lowest prices, this sale is the place and the time to secure it.

No exchanges, no refunds, no C. O. D.'s, no memos or charges.

Trade Commission Responds.

By Telegraph to The Freeman.

Washington, Jan. 31.—The demand of the house interstate commerce committee that the federal trade commission divulge the names of witnesses upon whose sworn statements it based its charges that the Big Five packers maintained a combination to fix prices of meats, met with prompt response from Chairman Colver of the commission today. Not only the names of witnesses but a great amount of documentary evidence collected by the commission will be placed at the committee's disposal, Colver said.

Plank Road Ice House Burns.

Fire of an unknown origin completely consumed the large ice house on the Keator farm on the plank road last night about 10:30 o'clock. The house was situated on the banks of the [illegible] of the Esopus and was owned by Nathan Klein who resides on the old Keator place. Although the ice storage housed over 2,000 tons when filled the open winter that has continued was the reason for its emptiness last night. The reflection of the flames was plainly visible against the sky in this city and attracted quite a bit of attention.

Reason in Their Fall.

Institutions may crumble and governments fall, but it is only that they may renew a better youth.—George Bancroft.

Warm Combination.

On a cold winter day Dr. Horatio C. Wood, Sr., noted specialist and medical writer, was chatting with his friend, the late Dr. Horace Howard Furness, the eminent Shakespearean scholar. A third man approached. Whereupon, with a laugh, Doctor Wood said: "Doctor Furness, let me present Mr. Cole. Surely the three of us can now forget the cold."

Bee Farming Has Future.

It is a fascinating business, that of bee farming, and a business which notwithstanding the fact that it dates back to prehistoric times, is even yet an infant industry. Which is to say, it is not one-fourth developed to the potential limit. There is an immense amount of honey wasted every year because there are not enough bees to gather it.

Kingston Daily Freeman.

TERMS:
Per Annum in advance $6.00
Per Month .... .50
Twelve Cents Per Week.

Entered as Second-class matter at the post-office at Kingston, N. Y.

Published by Freeman Publishing Company, at 3-9 Broadway, Kingston, N. Y. Jay E. Klock, President; Alfred Duffus, Secretary and Treasurer. Address 3-9 Broadway, Kingston, N. Y. Louise M. Klock, Vice-President, 243 Albany Avenue, Kingston, N. Y.

Member American Newspaper Publishers Association.
Member New York Associated Dailies.
Official paper of Kingston City.
Official paper of Ulster County.

Please address all communications and make all money orders and checks payable to Freeman Publishing Company, 3-9 Broadway.

Telephone Calls:
New York Telephone—Main Office, Downtown, 1875. Uptown Office, 832.

KINGSTON, N. Y., JAN. 31, 1919.

BIG BROTHER TO THE WORLD

America and its president are embarrassed by the honors and accompanying burdens that in some measure have been invited but in large part being thrust upon them. The Arabs of Hedjas, for example, believe that their fate is in our government's hands. "Even in the farthest part of my country," says their prince, "the word has spread that America is the friend of all oppressed and the enemy of all oppressors, that to her all oppressed may come, sure of finding patient ears to listen and strong arms to uphold the weak if the claims are found to be just." We read that China looks to President Wilson for full restoration of its territorial rights, he being regarded in that country "as the greatest man in history and his decisions are considered irrevocable." Czecho-Slovaks, Jugo Slavs, Armenians and no end of other "small peoples" are appealing to our president to accomplish their redemption. Even the Sinn Feiners and the Bolshiviki are bombarding him with petitions to espouse their cause.

Uncle Sam seems to be acclaimed as the world's one big trusted policeman and President Wilson as the sole judge as to where the correcting club shall descend. It warms us with pardonable pride to think of it, but what in the world are we going to do about it? For every one of the "small peoples" and weak states that are tumbling over each other to put in their petitions wants something that conflicts with the interests of some one of the strong nations, something which at the best will be granted reluctantly, and in most cases is not likely to be yielded at all except at the point of the conquering sword. There's the difficulty—and the deuce of a difficulty it is, altogether apart from the mere tax upon American talents time and money. And if the Big Brother of America should fail to respond, in the revulsion of feeling he will be dubbed a pious fraud. There's no blinking the fact that we are embarrassingly involved.

Congress was asked by the President to give him $100,000,000 to feed about 100,000,000 people in various parts of Europe. When it is remembered that some of the working men of our own country are complaining that they cannot live decently on a wage of $1 an hour we wonder how long $1 will support an individual in Europe. Yet congress gave another of its celebrated acts of straining at a gnat after swallowing many camels by holding up the appropriation for several days while its members talked about things that had nothing to do with the case.

As illustrative of the utter lack of comprehension of the Administration of the industrial needs of the country a prominent Republican senator tells of his observations during a visit to a great manufacturing plant recently. This concern never sought a war contract, but its facilities were commandeered by the Government. After the armistice was signed the production of war materials ceased, and the managers of the plant appealed to the officials at Washington to tell them what to do with the materials that were cluttering up their workshops so that they might return to their peace status. That was nearly eight weeks ago and no decision has been reached up to the present time. The wheels of that industry are paralyzed by the failure of the United States to fix a policy, and, as a result, a great many men are held out of work.

Though the air stratum around our earth has a depth of only about thirty miles, William Marconi contends that the ether extends through out space and that therefore wireless messages can reach the other planets of our solar system as well as more distant worlds. A London paper recently objected that lack of a common language would prevent successful communication, but Marconi refuses to regard this difficulty as insurmountable and is thus quoted: "One might get through some such message as 2 plus 2 equals 4, and so on repeating it until an answer came back signifying "Yes," which would be one word. Mathematics must be the same throughout the physical universe. By sticking to mathematics over a number of years one might come to speech. It is certainly possible." The lack of common language is a less serious difficulty than the probable lack of wireless instruments in Mars or Jupiter to receive the messages and the no less probable lack of scientific men in those planets to wrestle over such communications as might get over.

LITTLE LAUGHS.

"Do you and your wife ever have words?" "I haven't any; she's cornered the supply."—Baltimore America.

Newest Boarder—"Is this a nice, quiet place?" Oldest Boarder—"I'll guarantee you will never be disturbed by the table groaning."—Buffalo Express.

"Your daughter has a beautiful voice." "That ain't my daughter singing now. That's the windmill outside squeaking. I told Pa to grease that thing a week ago."—Louisville Courier-Journal.

Mrs. A.—"You were such a charming debutante, my dear, fifteen years ago." Miss B.—"Was I? I only remember you made such a lovely chaperon for me when I came out."—Boston Transcript.

"That boy of yours is very quick in his studies." "Yes," replied the man with the slightly worried look. He learns his lessons very rapidly. But he always forgets them before recitation time."—Washington Star.

Cholly—"I thought I'd try an innovation." Molly—"And did you?" "Surely. I decided to propose marriage to a certain party on the telephone." "How did it work out?" "I was told the line was busy."—Yonkers Statesman.

On to His Game.

One evening some time since John Henry called on the darling of his heart, and while talking to the fair one he casually referred to some of the hardships of the present day.

"I see, Gladys," he remarked, "that the price of coal has gone up again, and that it is hard to get at any price."

"Has it?" responded Gladys, without showing any great concern.

"Yes," answered John Henry, "and they say they are also advancing house rents, while sugar—"

"Look here, John Henry!" suddenly intercepted the fair one, with a withering expression. "If you want to break off our engagement, say so, but don't beat around the bush in such a cowardly way."—Philadelphia Telegraph.

Made in Germany.

Paul Gary of Anderson, Ind., is all American, with the exception of a glass eye. The substitute is alien.

Gary tried to enlist in the United States Marine Corps at their recruiting station here, but was rejected when his infirmity was discovered by Sergt. G. C. Wright.

"Didn't you know that the loss of an eye would prevent your enlisting?" asked the Sergeant.

"I thought it might," explained Gary; "but this glass blinker is the only part of me that was made in Germany, and I want to take it back."

He was advised to mail it.—Case and Comment.

His Reminder.

An absent-minded bishop could not find his ticket after he had taken a seat in the train.

"Never mind," said the ticket collector. "It will do just as well at the next station."

But at the next station the bishop still could not find the ticket.

"Never mind," said the collector again; "it's all right whether you find it or not."

"No, it isn't" said the bishop, turning all his pockets in his anxiety, "for I want to find out where I'm going."—Exchange.

When Science Failed.

A woman of intellectual tastes found it difficult to remember all the facts she collected. She, therefore, secured the services of a professor of one of the best memory systems. Scarcely had the professor taken his departure after a successful lesson, when a loud knock was heard at the front door.

"Who was that, Mary?" the lady inquired of the servant.

"Oh, if you please, ma'am," said Mary, "it was the memory man, he forgot his umbrella!"—Pittsburg Chronicle-Telegraph.

TWENTY AND TEN YEARS AGO.

Jan. 31, 1899.—Knickerbocker and Consolidated Ice Companies declared off war on ice fields.

Ladies' Musical Club gave concert in Rondout Presbyterian Church

Jan. 31, 1909.—Mrs. Lucius C. Tuckerman of Milton, accidentally shot and killed by George A. Busse in Chicago.

The Hebrew Farmers' Association of Ulster county organized at Ellenville.

HURLEY.

Hurley, Jan. 31.—The Rev. Mr. Durfee has declined the call from the Reformed church at Owasco, this state. This call was extended to him some days ago.

Miss Ethel Elmendorf is teaching in the school at Marbletown for the remainder of the school year.

Leonard Lockwood is visiting in Pine Plains across the river.

A number of Hurley folk attended the party and dance in Lomontville given by Mr. and Mrs. Miller. They report a splendid time.

At the last meeting of the local grange at Mr. Brink's, it was voted to hold a "victory meeting" some time in the near future, when able speakers, local as well as from out of town, will be present. This meeting is in accordance with the desires of the State Grange.

Not to be outdone by her older cousins, Miss Doris Van Sickle had a party some days ago, only this was a birthday party but none the less important in the eyes and imagination of the young lady, who lighted carefully, watched interestedly and blew out finally the three candles on her birthday cake. Besides her immediate relatives, there were some friends from the outside, who all enjoyed the good things provided.

Mr. Arnst returned from Utica some days ago, after attending the funeral of his brother-in-law.

Mr. Osterhoudt and Miss Osterhoudt are now gradually recovering from severe attacks of the prevailing epidemic.

John Ostrander is the latest victim although he is not confined to the house.

Miss Anna Searle was a late visitor at the McPherson homestead.

For years, the village has looked forward to the new state road as a relief from dust and mud. This blessing has as yet not been made evident as the automobiles carry loads of dust with them as they hurry through our village street in their haste to get to neighboring places.

Frank Snyder and Silas Elmendorf went to Yankeetown, the early part of the week; the fishing was good and the sportsmen brought home 110 pickerel as the result of the day's work.

All There Is to It.

Philosophers make a great deal of the mystery of life, but when you've got it all summed up, it turns out to be nothing but an opportunity to be a friend to somebody else.

THIS WEEK
Commencing Monday,
JANUARY 27th
Continuing and Including
Saturday, February 1st
We Place on Sale Three and One-Half, 3½, Gross
Men's Four-in-Hand Neckties—These Ties Just Received, Were Made to Sell at 75c each, Your Choice,
39c
Not More Than Two Ties to Any One Customer—See Show Window Display
S. COHEN'S SONS
331 Wall St., Kingston, N. Y.

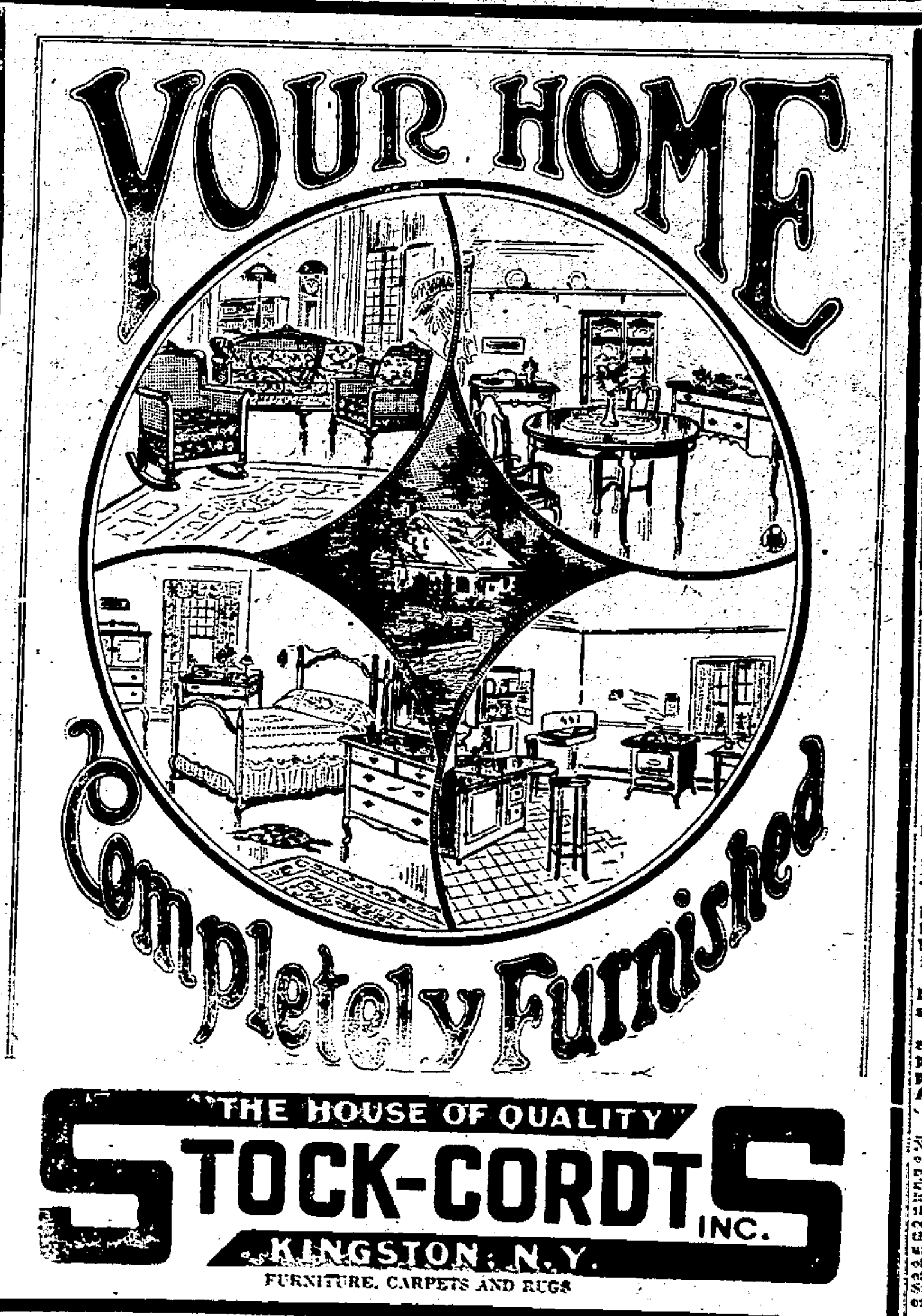

YOUR HOME
Completely Furnished
THE HOUSE OF QUALITY
STOCK-CORDTS INC.
KINGSTON, N. Y.
FURNITURE, CARPETS AND RUGS

Cigar Makers Wanted
Rollers on section work. Cigar makers on team work.
Steady work, good wages. Write:
THE TOWNE FULLER CO.
113 Lyman St., Springfield, Mass.

Rhinecliff Ferryboat Time Table.

Leaves Kingston 6:30 a. m., except Sunday, 7:40, 8:55, 10:30, 11:05, 11:50 a. m.; 12:30, 1:30, 2:30, 3:20, 4:00, 4:40, 5:30, 6:25 p. m.

Leaves Rhinecliff, 7:15 a. m., except Sunday, 8:15, 9:40, 10:45, 11:25 a. m.; 12:10, 12:50, 2:05, 2:50, 3:40, 4:25, 5:10, 6:00, 7:05 p. m.

George E. Lowe, R. A.,
Architect
KINGSTON, NEW YORK.
In Kingston by Appointment.
Address,
168 Herkimer St.
Brooklyn, N. Y.

BOSCH SERVICE STATION
Officially Appointed.
SEND US YOUR MAGNETO.
TIFFANY DIAMOND GARAGE.
Poughkeepsie, N. Y.
We Stock and Press on Goodyear Truck Tires.

Kingston Savings Bank
273 Wall Street. Kingston, N. Y.
CHARTERED 1874.

OFFICERS:
MYRON TELLER,
President.
GEORGE BURGEVIN,
V. B. VAN WAGONEN,
Vice-Presidents.
CHARLES TAPPEN,
Treasurer.
CHARLES H. DE LA VERGNE,
Assistant Treasurer.
HARRY ENSIGN,
Accountant.
JAMES A. BETTS,
Counsel.

TRUSTEES:
James A. Betts, George Burgevin,
Zadoc P. Boice, Levan S. Winne,
Everett Fowler, D. N. Mathews,
John E. Kraft, Sam Bernstein,
Charles Tappen, A. D. Rose,
Myron Teller, Virgil B. Van Wagonen
Ervin E. Norwood.

Deposits made on or before Feb. 3, 1919, and remaining in bank until July 1, 1919, will be credited with five (5) months' interest.

Interest will be paid on all sums from one dollar to three thousand dollars.

Accounts may be opened by mail for which a bank book will be forwarded on receipt of New York draft, certified check, post office or express money order.

Rooms for the convenience of ladies are a feature of the banking house.

Interest at the rate of 4 per centum was declared for six months ending December 31, 1918.

Deposits commence to draw interest from the first of each month.

Money withdrawn before January 1 and July 1 will not be entitled to interest.

ULSTER COUNTY
SAVINGS INSTITUTION
230 Wall Street. Kingston, N. Y.
INCORPORATED 1851.

WILLIAM C. SHAFER,
President.
HARRY R. BRIGHAM,
CHARLES S. WOOD,
Vice-Presidents.
J. M. SCHAFFER,
Secretary.
JOHN B. ALLIGER,
Treasurer.
JAMES J. O'CONNOR,
Teller.
JOHN R. T. HALL,
Bookkeeper.
PHILIP ELTING,
Attorney.

TRUSTEES:
John B. Alliger, George Hutton,
H. R. Brigham, G. D. B. Hasbrouck,
David Burgevin, W. R. Harrison,
Howard Chipp, J. M. Schaeffer,
Abram V. DeGraff, Wm. C. Shafer,
Philip Elting, C. S. Wood,
Ogden F. Winne.

For the six months ending Dec. 31, 1918, interest was credited at 4 per cent per annum.

Interest not drawn will be added to the principal and draw interest, January 1st, 1919.

Money deposited on or before Feb. 3, 1919, and remaining in bank until July 1st, 1919, will be credited with five (5) months' interest.

Women and children under age have by law the control of their own savings bank accounts.

Persons living out of the city may send money by bank draft, checks, post office order or express, and deposit book will be returned by mail.

ALL BUSINESS STRICTLY CONFIDENTIAL.

NOTICE TO CREDITORS—In pursuance of an order of Hon. Walter N. Gill, surrogate of Ulster county, notice is hereby given, according to law, to all persons having claims against Pauline Schick, late of the city of Kingston, county of Ulster, deceased, testate, to present the same with the vouchers in support thereof, to the undersigned, John A. Murray, the executor of the estate of said deceased, at the office of Chris A. Murray, Nos. 46 and 48 East Strand, in the said city of Kingston, on or before the first day of May, 1919.

Dated October 23, 1918.

JOHN A. MURRAY,
Executor.

Chris. A. Murray, Attorney for Executor, Nos. 46 and 48 East Strand, Kingston, N. Y.

NOTICE TO CREDITORS—In pursuance of an order of Hon. Walter N. Gill, surrogate of Ulster county, notice is hereby given, according to law, to all persons having claims against Mary C. Wheeler, late of the city of Kingston, county of Ulster, deceased, intestate, to present the same with the vouchers in support thereof to the undersigned, Harry T. Wheeler, the administrator of the estate of said deceased, his residence, No. 109 Pine street, in the said city of Kingston, on or before the first day of April, 1919.

Dated September 19, 1918.

HARRY T. WHEELER,
Administrator, etc., of Mary C. Wheeler, Deceased.

Philip Elting, Attorney, 280 Wall St., Kingston, N. Y.

ADVERTISERS ESTIMATE THE VALUE BY THE CIRCULATION.

And The Freeman has a circulation double that of all other Kingston dailies combined.

We Will Repair Your
AUTOMOBILE RADIATORS
And Guarantee You a Satisfactory Job
Our shop is equipped so we can make repairs at least possible time and expense.
BICYCLES, LOCKS, GUNS, FISHING TACKLE, AUTO PUMPS, ETC., REPAIRED, KEYS MADE.
A Complete Line of Bicycles, Tires and Sundries in stock.
H. C. VAN AKEN
728 Broadway, Kingston, N. Y.
Phone 1068-J.

Established 1894
C. D. HALSEY & CO.
Members of
New York Stock Exchange.
Mills Building, New York City
INVESTMENT SECURITIES
BRANCH OFFICE
282 FAIR ST., KINGSTON, N. Y.
GEO. G. BROOKS,
Resident Manager.

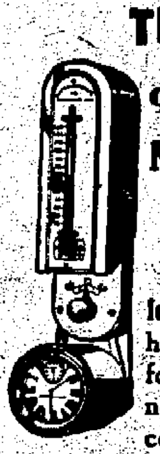

COLD WEATHER
THIS:
¶We sell the
Minneapolis Heat Regulator
It will keep your house at a uniform temperature no matter how cold the weather may be out of doors.
It works equally well with Furnace, Hot Water or Steam; and with Wood, Coal or Natural Gas.
Saves its Cost in Fuel first Year.
L. F. BANNON
16 to 18 Hasbrouck Ave.

KINGSTON COAL CO.
—OFFER—
Prompt Delivery of
Fresh Mined
Celebrated
Lackawanna
COAL
SERVICE UNSURPASSED
Just Telephone

THE RONDOUT
Savings Bank
RONDOUT, N. Y.

OFFICERS:
J. H. DERRENBACHER ....President
T. C. COYKENDALL....1st Vice-President
F. H. GRIFFITHS....2nd Vice-President
DAYTON MURRAY ....Secretary
HERBERT HALL ....Bookkeeper

TRUSTEES:
John D. Schoonmaker F. Stephens, Jr.
F. H. Griffiths Wesley D. Hale
J. Graham Rose E. Coykendall
John N. Thompson A. A. Stern
T. C. Coykendall H. H. Flemming
Nicholas Stock.

Interest credited semi-annually, January and July.

Moneys withdrawn before January 1 and July will not be entitled to interest.

Deposits commence to draw interest from the first of each month.

All deposits made on or before the third day of January and July draw interest from the first days of those months.

Banking hours from 10 a. m. to 3 p. m.; Saturdays 9 a. m. to 12 m.

Interest will be paid on all sums from $5 to $3,000.

Interest at the rate of 4 per cent per annum was declared for six months ending Dec. 31, 1918.

U. S. R. R. ADMINISTRATION

TIME TABLE OF

ULSTER & DELAWARE R. R.

IN EFFECT NOV. 10, 1918.

Trains are due to leave this city as follows:

Rondout Sta., †6:30, a7:10 a. m.; †2:15 p. m.

Union Sta., †7:10, a7:40 a. m.; †2:31 p. m.

Trains are due to arrive as follows:

Union Sta., †11:46 a. m.; a6:53, †7:10 p. m.

Rondout Sta., †12:08 m.; a6:16, †7:40 p. m.

† Daily except Sunday. a Sunday only.

Her Choice

By GEORGE E. COBB

(Copyright, 1918, Western Newspaper Union.)

Because he was getting past his prime and worried a good deal about the future of his daughter, Reuben Cole decided that he had solved a troublesome enigma. His health was not of the best, Beulah was motherless and he hoped there would be some way of settling her in life while he was alive.

She had never seemed to care particularly for company of the other sex. Of course there was Barry Lane, a handsome, ambitious young fellow whom Mr. Cole really liked. But Barry had gone to France to fight the battle for freedom, and while her father knew that Beulah corresponded with him he did not consider that there was more than casual friendship between them.

Mr. Cole had an old bachelor friend who lived in the city fifty miles distant. This was Anson Brooks. Twice when he had visited Tipton he had taken a great fancy to Beulah. Indeed, he had spoken of this to Mr. Cole and had intimated that in the near future he would be pleased to pay his addresses to her.

"You remember my friend, Mr. Brooks?" he asked.

"Yes, papa," replied Beulah, "a dull but conceited person who did not impress me very favorably."

"You must not say that," objected her father. "Mr. Brooks is a man of some substance, he has twice filled a public office and, as you have perhaps heard, was one of a committee that went to Paris to look over the Red Cross situation."

"I read about that in the papers," said Beulah, "and I didn't see that there was much excuse for his being with the committee, except to make himself conspicuous."

"You are prejudiced, my dear," adjudged Mr. Cole. "At all events, he has written me that he is coming to Tipton for a few days and intimates that, besides wishing to celebrate his doing his bit for the government, he is anxious to see you."

Beulah looked uncomfortable. "I hope," she said, "that he has not got the idea that I am looking out for a husband."

"I think he is very much interested in you, and I hope you will treat him with consideration."

Beulah said nothing. She was distrait and upset the day that her aged admirer arrived at their home. Beulah had read vast self-approbation in the boasts of Brooks as to his public duties well done, and she felt certain that the mention of his "services" abroad in the city newspapers were puffs.

Anson Brooks threw out his chest and strutted pompously about when a reporter on the local newspaper called at the house. Grandiloquently he dwelt upon his impressions of the war. To hear him talk one would have considered that the destiny of half a dozen nations was affected by his junketing tour abroad.

Beulah was relieved when with evening their distinguished guest left to meet some of his friends at a banquet at the town hotel. After he had gone, her father again pressed the suit of the man he had selected as a safe and indulgent husband for her. Beulah said little. She looked troubled and showed it, and her father left her with the soliloquy:

"She has a good home and loves it, and hates to think of a change, but I am thinking of her permanent good."

Beulah, left to herself, choked down a mysterious sob. Then she laughed. Her emotions ran a vivid gamut, ending in the declaration:

"Well, the truth has got to come at last, I suppose. Papa will storm and scold, but he will soon get over it. No one can long be at odds with Barry—dear, handsome, loving Barry Lane!"

She gave utterance to another laugh as she took up the local newspaper next morning. There was a full column describing the hotel banquet. That was all well enough, but a tipsy compositor or a careless one, had made the line "a son of the battle" read "a son of the bottle," and "our war-scarred hero" was transformed into "our war-scared hero!"

Mr. Brooks did not put in an appearance at the Cole home that day and Beulah's father looked serious and disturbed all the morning. To an inquiry Beulah made concerning their guest he gruffly replied that Brooks had left for the city.

The truth was known to Beulah before nightfall. The banquet had gone well enough, but afterward Brooks and his companions had started out on a wild race to see who could do the most reckless and foolish things. The friends of Brooks had promptly shipped him back to the city in an attempt to hush up the adventure.

"I think," observed Mr. Cole next day, "that we may consider Mr. Brooks out of the question, Beulah."

"Yes," replied Beulah meekly. "He was that all along. Dear old papa, I have a confession to make: Barry and I were married secretly the day he went off to the war."

"Ah! that modifies the situation," observed Mr. Cole, and his forehead wrinkled ominously, but after a moment's thought he added: "Well, Barry is good, but I know I can trust him, so I guess I will have to accept this unexpected son-in-law with good grace!"

Strange but True.

You can't find any molasses that tastes like maple sirup, but you can find a lot of maple sirup that tastes like molasses.—Buffalo Enquirer.

GAY GOWNS ARE MUCH IN FAVOR

Flashily Dressed Women Flitter Out Into the Sunshine of Welcome Peace.

SOME STYLES FOR THE SOUTH

Season Affords Especially Good Chance to Show One's Self Off in Right Hues—Influence of Orient May Prevail.

New York.—There is no doubt that the signing of the armistice opened the lid to a box of butterflies, writes a fashion authority. In the form of gayly dressed women, they have fluttered out into the sunshine of peace, and the vivid colorings splash about in social life in a way that enhances the exhilaration of the hour.

No woman is proof against the seduction of alluring clothes. Mind you, there are thousands of women who think they are and who argue, and reason, and protest against this seduction. But it is there. Have you ever known a woman who said that she cared nothing for good-looking clothes and yet spent two hours on her toilet and found several hours a week in which to overlook gowns?

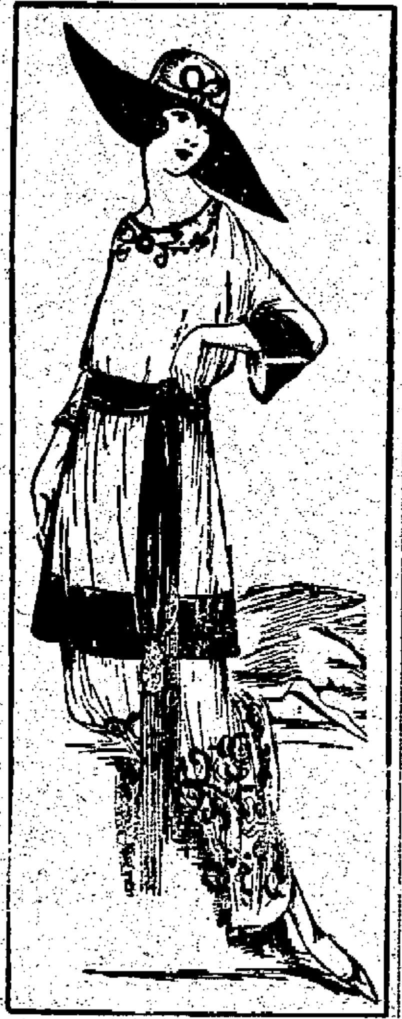

One-piece frock of gray jersey, embroidered in dark-blue wool, with a sash of crepe de chine.

It is foolish to deny the pleasureable impeachment that women care for clothes. Nothing in this world is so unwise as to create illusions about one's self and one's race. There are women who do not carry out their secret desires; there are hundreds who, whenever they try to carry them out make a dismal failure; there are others who, in the press and whirl of activities, have no time to permit their minds to dwell upon what they like in costumery and no time to change their wishes into frocks. But the feeling remains in every woman's heart that she would like to be well dressed, and when she represses with false argument her delight in, and her desire for clothes, it is like seating the little colored boy on the steam valve of the boiler of a Mississippi steamboat.

Mrs. Pankhurst's View.

Cyril Maude, the English actor, expatiated upon this subject at lunch the other day and told two stories to illustrate it. He said that Mrs. Pankhurst said to him: "Mr. Maude, you realize that I am a hard-working woman, don't you? You have a firm belief that no woman has been more strenuously active in the world's activities than I have. And yet, here is my secret desire. I want to be a butterfly. When this war is over, I want to be dressed like a butterfly and flitter to and fro in pleasure."

Mr. Maude went on to say that Mrs. Pankhurst added the last part of it in the most whimsical manner, showing that she was a true woman to the core.

The second story was that no one could realize, in the work of munitions in England, why it was that over a thousand girls applied for work to one factory in a day, while none could be gotten to go to another factory. Upon investigation of the matter, the women, who all spoke out at once, said that it was because the successful munition factory had the most becoming caps in their uniforms! Mr. Maude added that it was necessary to change the caps and costumes in the other places before they could get the women to apply there for work.

So runs human nature. Why try to make out that it is different? It's a very glorious thing, after all, this human nature, and it doesn't hurt us to acknowledge the defects and cracks in it. Who was it said that humanity was far more fascinating and lovable than it was human?

Great is Power of Love.

If you would gain mankind, the best way is to appear to love them; and the best way of appearing to love them is to love them in reality.—J. Bentham.

Van Wagenen'S

New Ruffiings New Neckwear

New Beads New Jewelry

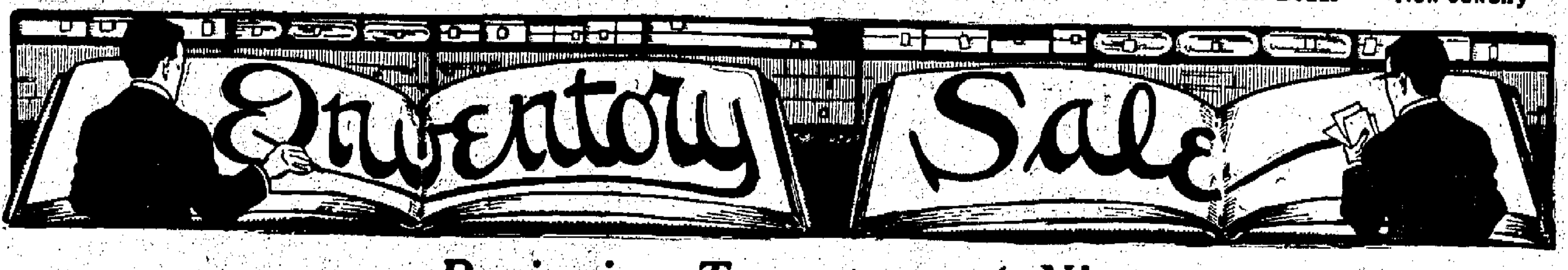

Beginning Tomorrow at Nine

We Will Close Out Hundreds of Small Lots of Desirable Merchandise at the Season's Final Reductions

There is a price that will sell anything and everything, and that price will be in effect tomorrow at Van Wagenen'S on every bit of merchandise that it is desirable to close out prior to inventory.

Let Nothing Prevent YOUR Sharing on These Final Savings!

Inventory Sale

10 YARD CUTS OF BLEACHED MUSLIN from the famous Lonsdale Mill.
Extra Special $2.25.
(Only one lot to a customer.)

$2.50 BED SPREADS $1.98
Good White Spreads for full size beds.

$2.50 DIAPER CLOTH $1.45
Sanitary Diaper Cloth, 18 inches wide, 10 yd pieces.

$3.98 and $4.50 ROBE BLANKETS $2.98
Fine quality Jacquard designs, for Bath Robes or Couch throws.

$1.50 MUSLIN SHEETS—$1.19
Size 72x90; good grade muslin.

50c. PILLOW CASES 39c.
Fine muslin, hemstitched and scalloped; size 45x36 inches.

Inventory Sale of

Men's Wear—Prices Cut Deeply

Men's 2.50 Gloves at 1.98
—lined gloves of tan cape and gray mocha.
—dress gloves of gray mocha, lined or unlined.

Men's Work Shirts at 1.19
—regular 1.50.
—of black sateen, khaki, serge blue Chambray, gray and heather flannel.

Men's Knit Gloves at 59c
—regular 79c to 89c
—wool mixtures in gray or black.

19c Initial Handk'fs 2 for 25c
—fine quality, hemstitched; broken line of initials.

Men's Good-wearing Socks at 18c —will draw hundreds to our Men's Counter.
These are Lisle-finish; regular at 25c; all sizes in black, dark gray and tan.

Men's Wool Flannel Shirts at 1.98 and 2.79
—formerly $3 and 3.50, finely made, full ample sizes; attached collars. Gray and khaki.

Men's heavy 1.50 Wool Shaker Socks at 98c

75c and 89c Wool and Cashmere Socks at 59c

—Rockford, Interwoven and other standard grades, nearly all sizes.

Inventory Sale

39c. OUTING FLANNELS YARD 25c.
Best grade, neat stripes, on light or dark grounds.

$2.98 LONG CLOTH—PIECE $2.25
Unmatchable value, 10 yard pieces.

39c. WOVEN MADRAS—YARD 29c.
Neat, snappy patterns that will please all who see them.

35c. DRESS GINGHAMS—YARD 19c.
Standard qualities, in varied colors and patterns; exceptional bargains.

75c. LUNCH CLOTHS—each 48c
Hemmed ready for use.
Full bleached, laarge size.

Inventory Sale

Curtain Materials
for just 1 day
at 29c yard
Regular 49c to 69c Scrims, Marquisettes and other draperies

Window Shades
for just 1 day
at 59c each
Regular size Opaque Shades in white, cream or green; complete, on guaranteed roller.

Inventory Sale

CALICO at 15c yard
—best American prints, in neat light and dark effects.
Privilege reserved of limiting quantities.

Many other Silk Specials
Sale of Mill-Remnants of
Table Damasks
1 1-2 to 3 yard lengths
Savings of **25%**

Taffeta Sale
Extraordinary!
Blackand all Colors at
1.59 Yard

The Inventory Sale Offers 5 more cases
TOILET PAPER
'Express' Brand Crepe Tissue
8 Rolls for 25c
This price is below any known wholesale cost of today's lowest market.

PETTICOATS at 1.59
—regular 2.00; nice quality sateen, made with deep, stylish flounces, with dust ruffles.
Van Wagenen's—2nd Floor

Special
Inventory Sale of
Ladies' "Onyx" and "Bontex"
Silk Stockings at 1.00 pair
In all the wanted colors, also black and white.
—These are pure thread-silk stockings, with reinforced heels and toes, fine lisle garter-tops. We sell them regularly at 1.25; most stores ask 1.35.
Limit 3 pairs to one customer

The Inventory Sale Brings the Final Mark-downs on all Garments
Former prices are forgotten.
Saturday's Shoppers will get the BARGAINS of their lives.
COATS
—in two lots
at $5 at $10
Suits at $10.00
Dresses at $10.00
Skirts at $10.00
Furs ¼ to ⅓ off

Inventory Sale of
Women's French Kid Gloves
You may buy 2 pairs
—for the price of ONE
—providing you can wear sizes 5 3-4 or 6

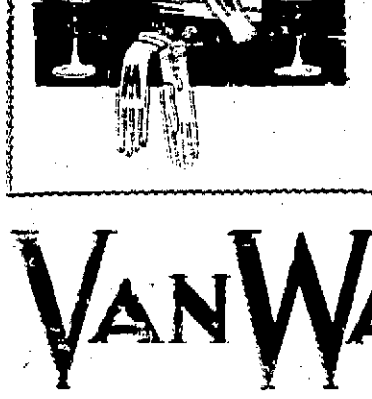

69 pairs of 2.75
French Kid Gloves, 1.45
—in black and popular tan shades 5 3-4 and 6 only

61 pairs of 1.98
French Lamb Gloves, 95c
—in black only; also some Mocha Gloves; 5 3-4 and 6 only.

Children's Jersey Gloves
77 pairs of these popular black gloves for youngsters 19c

VanWagenen'S
"Always the BEST and MOST for Your Money"

Saturday's Low Priced Drug and Toilet Offerings

Johann Hoff's Malt Extract	39c
Household Ammonia	9c
Scott's Emulsion	65c
Lydia Pinkham's Veg. Comp.	1.06
Hind's Honey and Almond Cream	45c
Maltine with Cascara Sagrada	$1.19
Phillips Phospho Muriate of Quinine	95c
Gude's Pepto-Mangan	$1.19
Russell's Emulsion	$1.25
Oxoferin	95c
Alkalol	75c
Baume Analgesique	70c
Antiphlogistine	55c
Dr. Kilmer's Swamp Root	35c
Formamint (the germ-killing throat tablet)	40c
Hill's Cascara Bromide Quinine	25c
Grove's Bromo Quinine	25c
Crown Lavender Salts	50c
Dioxogen	45c
Listerine	40c
Pluto-Water	19c
Horlick's	45c
Mellen's Food	45c
Cradol	25c
Pinaud's Eau-de Quinine	40c
Newbro's Herpicide	40c
Freezone	30c
Calocide	15c
Blue Jay Corn Plasters	25c

Inventory Sale of
Children's Coats 5.00
—formerly priced to 13.50
—stylish models in warm serviceable materials.
—Sizes 2 to 14 yrs.

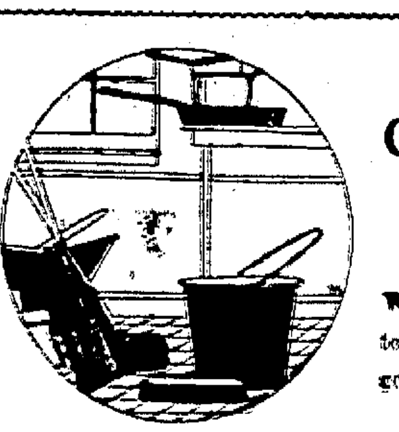

Regular 85c Corn Brooms 59c
While the lot lasts, one to a customer. Made of good quality green corn.

90c Galvanized Coal Hods	79c
3.25 Aluminum Tea Kettles	2.25
2.50 Aluminum Percolators	1.89
4.00 Corrogated Ash Cans	2.98

HERE'S WARMING, SOOTHING RELIEF FROM YOUR RHEUMATIC ACHES

For prompt relief from Rheumatism, Neuralgia, or Lumbago, you can depend on Sloan's Liniment. The warming, soothing, counter-irritant effect is the quickest way to overcome the inflammation, swelling or stiffness. A few drops go right to the sore part, draw the blood from the congested place and remove the cause of the ache.

The great penetrating power of Sloan's Liniment makes rubbing needless. It is easier and cleaner to use than plasters or poultices. It does not stain the skin or clog the pores. A bottle of Sloan's Liniment is all you need for quick rest and relief from the pains of sprains, bruises, backache, stiffness, and most forms of rheumatic twinges. Generous size bottles at druggists everywhere.

Sloan's The World's Liniment KILLS PAIN

Prices 30c, 60c, $1.20.

WHAT ABOUT FATHER?

Obsessed with the big idea of protecting those at home, father often omits the essential protection of his most vital asset—strength.

SCOTT'S EMULSION

is as beneficial to the hard-working man of business as it is to the growing child. *Scott's* imparts the quality to the blood that enables the body to grip strength fast. *Scott's* helps solve the problem that faces every business-man—*that of keeping up with the wear and tear on the body.*

Big Special Sale for Saturday

At DAVID FARBER'S 50 EAST STRAND

Formerly on Chambers street; now located at 50 East Strand.

ALL KINDS OF STEAKS

16 Cents

Stew Beef, Roast Beef and Soup Meat

From 10c to 15c

Home Veal, Roast Veal, Stew Veal.

Instant Dental Service

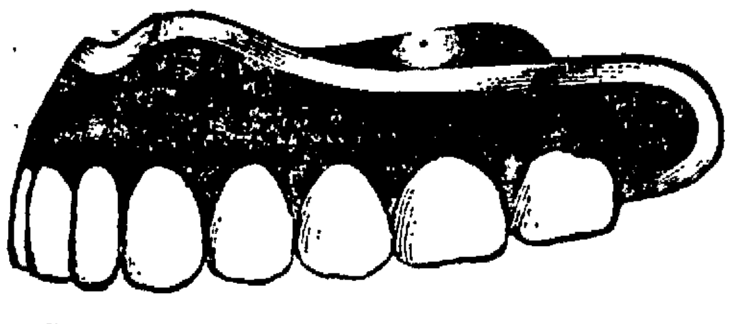

You are given immediate attention in the Cady Dental Office. Our force of dentists is large enough to care for the patients immediately. Our dentists work in relays. Half of the force from 9 a. m. to 5 p. m. and the other half from 1 p. m. to 9 p. m. This provides for instant dental service: crowns, fillings, bridges and plates are installed as rapidly as the physical conditions will permit.

Hours 9 a. m. to 9 p. m. Sundays 9 a. m. to 1 p. m

CADY DENTAL OFFICE

324 Wall St. Kingston, N. Y.

WANTED

HEMMERS

SLEEVE FACERS

STEADY WORK

F. Jacobson & Sons

Smith Ave. and Cornell St.

2341 NAMES ON CASUALTY LISTS

Casualty lists made public today contain 2,341 new names and a number of corrections. Most of the new names are of slightly wounded, or wounded, degree undetermined. The dead from New York state and corrections applying to the state follow:

SECTION ONE.

Killed in Action.

Lieut. Harry W. Robinson, 808 Laurel St., Elmira.

Privates:

Gilbert Bedorf, Steinway Ave, Astoria, Long Island.

William J. Blessing, 190 Wadsworth Ave., New York.

Died From Wounds.

Private Charles L. Cerio, 21 Madison St., Auburn.

Died of Disease.

Wagoner Dana W. Wood, 1152 West Onondaga St., Syracuse.

Privates:

Joseph Bilella, 226 West 26th St., New York.

Otto Kosmahl, 312 East 197th St., New York.

Benjamin H. Nesbitt, 21 Mona St., Rochester.

Camelo Psaila, 159 East 28th St., New York.

Walter Sparrboom, Jr., 552 Herrick St., Elmira.

Jerome M. Vermilyea, 457 3rd Ave., New York.

MARINE CORPS.

Died of Wounds.

Private Ralph E. Clary, 133 South 5th Ave., Mt. Vernon.

Frederick Hefron, 23 Queen St., Niagara Falls.

CORRECTIONS IN LISTS PREVIOUSLY PRINTED.

Wounded in Action (Degree Undetermined), Previously Reported Killed in Action.

Private William Donegan, 1347 Whitney Ave., Niagara Falls.

Killed in Action. Previously Reported Missing in Action.

Sergeant Matthew I Fahey, 674 10th St., Brooklyn.

Privates.

Frank V Austin, 369 11th St., Brooklyn.

Edward Mintz, 529 Schenck Ave., Brooklyn.

◆

WORKED UNDER SHELL FIRE.

But Pioneers Escaped Injury and Now Enjoy German Hospitality.

Mrs Virgil Brooks of 118 Smith avenue, has received the following letter from her brother, Private Frederick Brooks, Co. F, 51st Pioneer Infantry, A. E. F.:

Coblenz, Germany Jan 4, 1919.

Dear Sister and All::

Your letter of December 12 received January 2, 1919. I am well and hope you are all the same. We are doing guard duty and drilling. We drill 5 hours a day. The 51st Pioneers have the honor of being in the Third and Fourth Army Corps They are the troops of occupation. We are a selected troop of three million men. You ought to see the way the people do their work over here in Germany. They drive cows like horses only they don't have a collar on. They do all the pulling with their heads No, sister, I didn't get into a battle. We started for the front on Sunday morning, November 10. We went for a ways and then stopped to wait until Monday. Then we heard that the armistice was signed. All the guns stopped firing at 11 a. m. That was the happiest day we ever saw in the army, although we were in almost as much danger as if we were at the front. We worked under shell fire for three weeks. The shells fell all around us, but didn't happen to hit any of us. I guess it was only our good luck. There were a couple of negroes hit near us. I don't know if they died or not; they took them to the hospital.

Carrie wanted to know if I wore glasses; tell her no. Well, Lizzie, I am rooming with a German family, have a good bed to sleep in, but worst of all I have to sleep with a fellow who wants about two-thirds of the bed and likes to live like a pig. I will be glad when I get home and have a whole bed to myself. I think the German people are so good to us all. They seem to want to try and cover up all the wrong they have done. I eat with the family where I stay quite often. If we don't eat with them when they ask us they don't seem to like it.

I don't know just when we will be home. I hope soon, anyway. We haven't any more freedom now than we had during the war. The weather is quite warm over here. The ground hasn't frozen a night yet. It rains every day. I received my Christmas box all O. K. a couple of days before Christmas. The cake and candy were good. Well, I guess I have told you all for this time. Love and best wishes to you all. FRED.

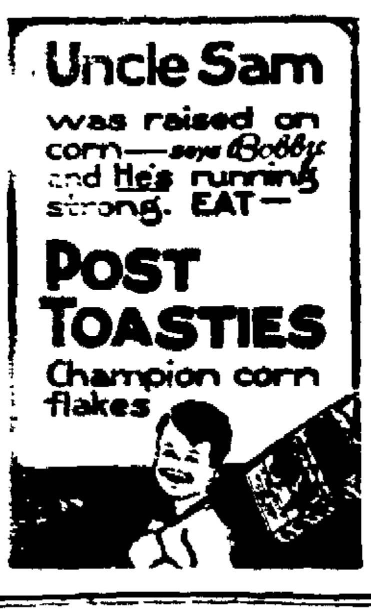

Uncle Sam
was raised on corn—says Bobby and He's running strong. EAT—
POST TOASTIES
Champion corn flakes

LAST DAY SATURDAY

OF

H. MARBLESTONE'S

20 PER CENT OFF

SEMI-ANNUAL CLEARANCE SALE

OF

Kuppenheimer & United

Men's and Young Men's Suits and Overcoats

Also

Boy's and Children's Clothing, Furnishing Goods, Hats, Caps, Trunks, Suit Cases and Bags

This Great Money Saving Sale Which Hundreds of People Have Taken Advantage of. Have You?

Closes Saturday Night, Feb. 1st

A small deposit holds Suit or Overcoat for 30 days.

Phone 983-J. Cor. Wall, North Front and Fair Sts., Kingston, N. Y.

Big Special Sale for Saturday

At BASCH Bros., 159 Hasbrouck Ave

FREE DELIVERY PHONE 1574-J

HOME PORK
Roast Pork......... 25c
Pork Chops......... 27c
Stew Pork.......... 27c

Sirloin
Round
Chuck
Porterhouse 18c
STEAKS

Home Veal
Roast Veal
Stew Veal

STEW BEEF 12-14c

Pot Roast Beef 14-16c

Shoulders............
Head Cheese.........20c
Sausage.............24c

◆

Clover Adds Value to Pastures.

Washington, D. C., Jan. 31.—Perhaps there is no use for sweet clover that gives such promise and that seems of such wide application as its combination with blue grass for pasture, according to Farmers' Bulletin 1005, recently issued by the United States Department of Agriculture. Both crops grow together well, even when there is a perfect stand of each. The sweet clover adds nitrogen to the soil, and where the stand of blue grass is poor this helps it to thicken and produce a much better stand than would be possible without sweet clover. Furthermore, the clover adds greatly to the total amount of pasturage produced and gives a longer pasture. It comes on in the spring two or three weeks earlier than most other grasses and the live stock can be turned out to pasture just that much earlier. In some instances this combination has more than doubled the carrying capacity of an acre of blue grass alone. A first class pasture of this kind will easily carry two 1,000 pound steers on an acre in the spring and early summer, and as a usual thing, will carry more than one such steer during the remainder of the pasture season.

◆

ASHOKAN.

Ashokan, Jan. 31.—Mr. and Mrs. Ward Matthews and daughter, Sarah, of Kingston visited at her sister's, Mrs. Clarence Moe's, Sunday.

Mrs. E R. Kinney attended Jay Cudney's funeral at Kingston Thursday.

Mrs. George Sickler, who went to Kingston to help care for her brother, Jay, and family, and was taken seriously ill there, is reported as gaining slowly, and her many friends in Ashokan will be glad to see her home again.

George Sickler and Rev. Mr. Wilsey called on Mrs. Sickler at Kingston on Monday.

Vance Hegan is working for George Barclay.

Mrs. Marion DuBois of Kingston is visiting friends and relatives on Ashokan.

Mrs. Cyrus Cudney is suffering from a severe cold. Dr. DuMond is caring for her.

Mrs. Lewis Thiel and daughter, Louise, were in Kingston Wednesday.

E. H. Bogart was up Sunday to his summer home here.

Ashokan school won the posture banner offered as a prize by the physical training teacher last year.

T. S. Lennox was a caller in Ashokan Saturday.

John Secor left Sunday for Virginia, where he has employment.

At the regents preliminary examinations held at Ashokan last week, the number entered were thirteen, and those who passed in reading were: Eva Davis, Kenneth Dudrey, Nina Dudrey, Gladys Markle. Writing—Eva Davis, Reginald Davis, Viva Jones, Walter Jordan, John Vicevich. Spelling—Eva Davis, Kenneth Dudrey, Ernestine Healey. English—Reginald Davis, Viva Jones, John-Vicevich. Arithmetic—Olive Barclay, Millard Bell, Reginald Davis, Florence Hughes, Viva Jones. Geography—Reginald Davis, Walter Jordon. History—Reginald Davis. Those passing all subjects in the grade examinations were: 5th Grade—Ella Constable, Hilda Palen, Clifford Secor. 6th Grade— Helen Davis, Geraldine Secor, Louisa Thiel, Marion Jones.

Teachers' conference will be held at Ashokan school February 11.

◆

To Prosecute Kaiser.

By Telegraph to The Freeman.

London, Jan. 31.—The Belgian local authorities at Louvain, Dinant, Vise and Tamins, where thousands of persons were killed by the Germans, are undertaking to arraign and prosecute the former kaiser of Germany, said a dispatch from Brussels today.

U. S. Cream Separator
Milk Cans
Milk Bottles
Churns
Stanchions
Litter Carriers
and other Dairy Supplies

NOTICE TO CREDITORS—In pursuance of an order of Hon. Walter B. Gill, surrogate of Ulster county, notice is hereby given, according to law, to all persons having claims against Louisa Stewart, late of the city of Kingston, county of Ulster, deceased, intestate, to present the same with the vouchers in support thereof, to the undersigned, Chauncey Stewart, the administrator of the estate of said deceased, at the office of Brinnier, Canfield & Brinnier, attorneys for administrator, 55 John St., in the said city of Kingston, on or before the 25th day of May, 1919.

Dated November 14, 1918.

CHAUNCEY STEWART,
Administrator.

Brinnier, Canfield & Brinnier, Attorneys for Administrator, 55 John St., Kingston, N. Y.

NOTICE TO CREDITORS—In pursuance of an order of Hon. Walter B. Gill, surrogate of Ulster county, notice is hereby given, according to law, to all persons having claims against Maria N. Ford, late of the city of Kingston, county of Ulster, deceased, testate, to present the same with the vouchers in support thereof, to the undersigned, the executors, of the estate of said deceased, at the residence of Mrs. John Forsyth, No. 189 Albany Ave., in the said city of Kingston, N. Y., on or before the 29th day of May, 1919.

Dated November 16, 1918.

CHARLES BURNETT FORD,
CLARENCE H. KELSEY,
Executors.

DeWitt Roosa, Attorney, corner Strand & Broadway, Kingston, N. Y.

ADVERTISERS ESTIMATE THE VALUE BY THE CIRCULATION,
And The Freeman has a circulation double that of all other Kingston dailies combined.

Changeable Weather Causes Colds, Grippe and Pneumonia

Guard against it by taking Heneph Cold and Grippe Tablets. They do not only relieve cold and grippe but contain ingredients that will build you up to guard against changeable weather. Heneph Cold and Grippe Tablets contain nothing injurious to the heart and are safe to give elderly people or children. Ingredients contained printed on each package. At all Druggists or Heneph Co., Kingston, N. Y.

Spring Silks

Beautiful fancy plaid messaline silks, 36 inches wide, in rich color combinations, blue, brown and green. Priced

$1.85 yd.

New Spring Colorings in Crepe de Chine

The new colors in crepe de chine for this spring season are the Poilus, La France, Alpine, Turquois, Hunna, Rainbow, Belgium. 40 inches wide. Priced

$1.75

New Georgettes for Evening Wear

Georgettes again are popular for spring dresses—for all over slips and separate waists. All new fancy figures, colorings and solid colors—of Poilus, La France, Belgium, Alpine, Hunna an navy. Priced

$2.00, $2.25 and $2.50

Victory Ruchings! Ruchings!

Just received a complete line of the new and popular Victory Red and Blue Ruching, also other popular combinations of tan and blue, Belgium and tan, navy and tan, tan and red. Priced

50c to $1.50 yd.

New Line of Novelty Collars

New models in spring neckwear are fast arriving, dainty novel effects in colored collars is the style today, many are the combinations this early spring season. Priced

50c to $1.50 each

New Beads

Beautiful new Victory Beads in rich tones of red, blue, green, purple and black, one of the newest and latest fads. Priced string

$1.00 to $3.00

See Windows for Novelty Showing

G. A. HART & CO.
KINGSTON, N.Y.

Angelus Flour
The Angelus

THE STANDARD OF PURITY in white flour

Milled from the finest quality of hard Spring Wheat.

ANGELUS FLOUR, when used in baking makes the lightest, most nutritious, most appetizing bread, rolls and biscuit.

Thompson Milling Co., Lockport, N. Y.

Sold by Edw. T. McGill, Distributor

UNCLE JERRY PANCAKE FLOUR

All experienced cooks make wonderful pancakes from

Uncle Jerry Pancake Flour

The powdered Buttermilk causes the batter to rise.

KEEP IT SWEET

Keep your stomach sweet today and ward off the indigestion of tomorrow—try

KI-MOIDS

the new aid to digestion. As pleasant and as safe to take as candy.

MADE BY SCOTT & BOWNE MAKERS OF SCOTT'S EMULSION

ADVERTISERS ESTIMATE THE VALUE BY THE CIRCULATION.

And The Freeman has a circulation double that of all other Kingston dailies combined. • • • • • • •

LUTHERAN MEETINGS

To Arouse Interest in Reconstruction Campaign.

Announcement is made by National Headquarters, N. Y., that the schedule of mass meetings in the overseas reconstruction campaign of the National Lutheran Council is completed.

Sixty-five cities are on the schedule. It is stated this touches every important Lutheran center.

The keynote of the meetings is: The call for world service. They are arranged as a quick campaign of education to precede the campaign for funds set for February 16-26. Rev. Pannkoke says that they will reach more than a hundred thousand people directly.

One of the meetings scheduled will be held at Albany on Feb. 6, in charge of G. A. Brandelle and W. Hoppe.

PINE GROVE.

Pine Grove, Jan. 30.—Mrs. George Burton and Miss Ella DuBois of West Saugerties spent Tuesday with Mrs. Henry Burton.

Mr. and Mrs. Harvey Spielman of Cedar Grove spent Sunday with Miss Mary Spielman.

Miss Elizabeth Snyder is at Atlantic City.

Egbert Cole, wife and family of Saugerties spent Sunday with Mr. and Mrs. Harvey Cole.

Mrs. J. Stoll and daughter called on Mrs. Henry Burton on Sunday.

Mrs. Ida Miller is visiting at the home of Mr. and Mrs. Edw. Bishop.

The dance at the home of Mr. and Mrs. Henry Luhr's last Friday evening was fairly well attended.

Mr. and Mrs. Adelbert Lapo of Woodstock called in this place on Tuesday afternoon.

Mrs. Eugene Scoville and Mrs. Henry Burton took a trip to Kingston on Friday of last week.

ROCK HILL.

Rock Hill, Jan. 30.—K. Mittman, who is employed at Schenectady, spent a few days with his family here.

Mr. and Mrs. Frank Rose were the guests of Mr. and Mrs. Myron Depuy at Alligerville on Sunday.

Kenneth, the little son of Mr. and Mrs. Frank Coddington, who has been ill with diphtheria, has recovered under the treatment of Dr. Oliver.

A little son has arrived at the home of Mr. and Mrs. Sam May.

Earle Schoonmaker and friend, Mr. West of Alligerville, spent Monday and Tuesday with relatives here.

W. E. Rose was in High Falls on Saturday.

Jacob Feinberg has returned home after spending some time away.

Mrs. Cohen is visiting her daughter in New York city.

WANTS TO COME HOME ON THE "ESOPUS"

Unless He Can Get Sent to Russia And Come Via the Golden Gate—Also Anxious to Salute "Bill"—Proud of Ulster County.

Camp de Souge, France, January 14.—I received your letter of Christmas eve, this evening and decided to answer it right away. It was pretty tough about Markson, now after everything was over and we all had a feeling that everything was quiet. You say I did not know him perhaps. I did, for he was at work in the office a short time before I left; a quiet sort of a business like fellow. It must have been pretty sad news after all that he had been through and just as his people began to think that he was safe. Dittus, Perry, Gene and "Heinie" I suppose are all O. K. and will soon be returning to the old job; as for me—well I am still down here with the same old bunch of "fighting quartermasters" grinding away and trying to remember that there has been a war somewhere and that it is over, and hoping that all of the fellows who have been doing the real work of exterminating the Hun will be returned safe.

Wants to Say "Sir."

Some time ago I received a letter saying that Bill Gardner was going to the training school. Did he make a second lieutenant? I hope so for it will be so nice to snap into it and say "sir" to him when I see him. Tell him that when I return I shall expect to find him at least a major.

Ulster on the Map.

It was fine that the Red Cross made their campaign a success. I know how such things are in some places, with the people saying, "Well, the war is over and why do they need more?" But I know it was not so at home. The old town has never been called upon yet to do anything but what there was always a grand response and each and every campaign for Y, Red Cross, K. of C., or Liberty Loan has been a success with the old town going "over the top" and placing Ulster county on the map back there just as our boys over here have. Everyone to whom I talk says that the New York boys were there every time. The 27th was a long time getting started but they went on like everyone knew they would once they got started. From what Dittus writes I guess he was there all right and believe me he sure saw something. I am glad that you received the Stars and Stripes with the piece about the 27th Division in it. It was very interesting and goes to prove that they were in at the finish.

Coming Home on the Esopus.

It must be quite a load off Mr. Schoonmaker's mind now that the shipyard has made good and the need of hurry and worry is over. The picture of the Esopus taking the water was very good and in fact it looked so good that I have half a mind to engage my passage home on it. Of course not being much of a sailor I might better stick to the G. W. and avoid being sick but then there is nothing like booming home industry. Are they building any more of the ships or have they closed their contracts for wooden ships?

Or Via the Golden Gate.

I hope I am not sent home as soon as the camp closes for I would like to get up and see a bit of the places where the boys have been changing the map of Europe during the past few months. It won't be so bad down here yet for a month during the winter but then I hope the work of cleaning up will be completed and I get sent to the Rhine or Russia or any old place. I am out to see as much of the country as possible and although I would like to drop in and see the folks for an evening, still I won't object if the want to send me home via Siberia, the Pacific and the Golden Gate. I am over here and I may as well remain a bit longer and see whatever I can for it may be a long time before I return to France.

You mention in one of the letters received recently that some of the fellows from around home had been through Souge in their training. With the exception of Tammany and a couple of others I have seen no one from home here, due perhaps to the fact that during the day when they would be around I am at work and not knowing in what organizations they were I could not visit them. I would like to have met some of the fellows. We have one fellow here who assigned the quarters to troops and he was on the job whenever a new organization came in and he met a bunch of fellows from his home that way. I received your card telling about Delancy DeGraff being in the 16th F. A. but only a couple of days before he left.

A Prophecy Fulfilled.

There was one thing that struck me as very good. I presume other papers had it. That was about the first of November when you came out with a big headline, "The War Will End This Month." Do you remember it? The best part of it was that it came true. In spite of the celebration on the 11th you managed to get out a very creditable sheet, not ideal by far but above the average for a "hick" town paper on such a big day and shorthanded.

Rainbow Before Sunrise.

Today has been the first day we have had without rain since about December 9th, with possibly a day or so while I was away, although it rained every day where I was. Last Sunday I hung out my blankets to air as I thought it was going to be a clear day but before 10 o'clock they were wet and have been so until today. It is warmer than last year but I think more steady rain. For several mornings when I get up I have seen a rainbow in the west, way up high, for the sun has not yet come up. About a week ago I noticed it. It was the first time I ever saw a rainbow before the sun was up. Already we are noticing a lengthening of daylight and are wishing for the long summer days to hasten.

FRED.

SAUGERTIES.

Saugerties, Jan. 31.—The Monday Club held its meeting in the community center rooms this week. Miss Driscoll of Catskill was present and recited several of her poems. The next meeting will be held at the home of Mrs. John Snyder on West Bridge street.

Miss Beatrice Whittaker of Valley street is visiting in New York city.

The Rev. Mr. Byles and Mrs. Byles of Palenville were visitors in town on Thursday.

Frank Byrnes and Leonard Sinnott are visiting in Albany.

Charles Snyder of Port Ewen spent Wednesday with Mr. and Mrs. Henry Snyder on Barclay Heights.

Private Clifford Anderson, who has been stationed at Camp Hancock, Ga., has received an honorable discharge and returned to his home on Livingston street.

The Adam Beede farm near the Canoe Hill, town of Saugerties, has been sold to William S. Shultis of Kingston.

NEW $100 W. S. S.

To be Issued by Treasury Department—$1,000 Limit Holds.

So many people have been buying war savings stamps in quantity that treasury department officials have decided to issue an entirely new type of stamp, valued upon maturity at $100, and it was announced recently by Vernon Munroe, assistant director of government savings in the second federal reserve district. The same regulations preventing any one person from owning more than $1,000 of this popular form of government security are still in effect, however.

"The $100 war saving certificate will cost $82.60 if put on sale duruing February, the price increasing twenty cents every succeeding month until the end of the year," said Mr. Munroe, who is in general supervision of the 1919 campaign of the war savings committee in New York and the twelve northern counties of New Jersey. "The new stamps are now on the press and are about the size of a $100 bond of the Fourth Liberty Loan.

"Decision to issue these $100 war savings stamps was reached by officials of the treasury department as the result of suggestions by investors in W. S. S., who said they found it irksome to amass a lot of $5 stamps and paste these upon certificates. They said that, in their opinion, investors of $100 or more at one time should be given equal encouragement as those who purchased 25 cent thrift stamps or $5 W. S. S.

"Heads of households may procure $1,000 worth of W. S. S. for every member, but not more than this amount for each individual during one year. The W. S. S. is really a short term discount bond, which may be converted into cash at the option of the holder, and is thus an excellent form of security for investors who are more or less doubtful as to the future, and feel they cannot afford to tie up their money in other investments. Four per cent interest, compounded quarterly, is paid upon the W. S. S., whether it be a $100 stamp or a $5 stamp, and both types of bond mature within five years of the date of purchase. Furthermore, they increase in value right along, and purchasers need never fear they will be forced to sell under the price paid."

RUBY.

Ruby, Jan. 31.—Leonard Cox of Kingston and Naomi Tompkins of Saugerties are spending some time with Mr. and Mrs. Albert Felton.

Harold Halwick is spending a few days with Raymond Armstrong of West Athens.

Mrs. Floyd Short spent Monday afternoon with Mr. and Mrs. A. H. Jacquin.

Raymond Armstrong of West Athens spent the week end with Mr. and Mrs. Ed. Halwick.

Mrs. Harry Wickham of New York city is spending some time with her mother, Mrs. Sam Brundage.

Mr. and Mrs. Vernon Felton of Elmhurst, L. I., are receiving congratulations over the arrival of a baby boy. Mr. Felton was formerly of Ruby.

The brush factory boys of this place are having a week's vacation this week.

Mrs. Martha Yack and son, Clifford, spent Sunday evening with Mr. and Mrs. Ed. Halwick.

Mrs. Yack, Clifford Yack, Mrs. Clyde Gaddis, Mrs. Ed. Halwick and Mrs. Floyd Short called on Mrs. Mary Russell Sunday afternoon.

Miss Laura Wright of Kingston spent Sunday with her parents, Mr. and Mrs. S. Wright.

Mrs. Anna Schober is spending some time with her aunt, Mary, of Saugerties.

George Shank and Jacob Shaler have purchased a new horse.

Mr. and Mrs. Charles R. Young spent Sunday in Ruby.

Miss Lena Halbleib spent Sunday with her mother, Mrs. B. Halbleib.

John Young made a business trip to Kingston, Wednesday.

The railroad men had a day off Wednesday.

Mrs. Henry Leedecke was in town Saturday.

Raymond Armstrong of West Athens and Mrs. Floyd Short called on Mrs. William H. Cole, Saturday.

St. Wendelin's Church, Ruby, Sunday, February 2nd—Mass at 10:30 a. m. Sunday school after the Mass.

PATAUKUNK.

Pataukunk, Jan. 30.—Jerry Quick spent Sunday with his sister, Mrs. Samuel Quick at Tabasco.

Mrs. Silas Van Etten, who has been spending a few weeks in Ellenville, having her hand treated, has returned home.

M. J. Sahler has purchased a new Ford truck of John D. Van Kleeck at Kerhonkson.

Ernest Simpson sold his valuable hound, Jess Willard, to parties in Esperance, N. Y., and sent it by express on Wednesday.

Dr. Hanker was called to attend a number of influenza patients in this place during the past week. All are improving very nicely.

Mr. and Mrs. T. Gray of Ellenville called on Miss Bernice Gray on Tuesday afternoon.

Jerry Simpson spent Tuesday in Kingston.

BUILD YOURSELF UP WITH A GOOD TONIC

MAKE IT AT HOME OF GOOD PURE MEDICINES THAT ARE GOOD FOR YOUNG AND OLD.

Add to one Pint of Grape Juice One Ounce of Prescription 1923.

The active ingredients in this prescription are Wild Cherry, Iron, Gentian and Quinine, all medicines well known to you for their valuable properties. You can make, at very small cost in your own home, a 17 ounce bottle of valuable tonic by adding to a pint bottle of Grape Juice one ounce of Home Made Tonic Prescription 1923. This prescription written by a reputable physician, has been tried and found to give excellent results when taken three times a day in doses as recommended.

Grape Juice makes a pleasant and tonic vehicle in which to administer the Prescription. After Grippe and Influenza, this Home Made Tonic improves blood quality helps to build up broken down tissue, improves the appetite, restores color to the cheeks and luster to the eyes, in fact you know that by properly combining the ingredients as contained in the Prescription, good results are sure to follow its use.

Price 60c. For Sale by all Druggists.

THE KITCHEN CABINET

Summer will surely come again,
The earth needs snow and cold and rain,
Just as our hearts need grief and pain,
And so be cheery!

SWEETS FOR THE YOUNG FOLKS.

There are so many sweets that may be made with little or no sugar that we need not cut the small people off without their ration of sweets, even if we are saving sugar.

Fruit Cakes.—Take three-fourths of a cupful of raisins and one-fourth of a cupful of walnut meats and a few grains of salt. Put the nuts and raisins mixed through the meat grinder. Shape into small flat cakes and wrap in waxed paper.

Chocolate Nut Bars. — Melt six ounces of sweet chocolate over hot water, beat until nearly cool, then add a half-cupful each of chopped raisins and peanuts with one-fourth of a teaspoonful of salt. Mix well and press into the top of a tin cracker box. Leave until firm, when it will come out without breaking. Cut in bars and wrap in waxed paper.

Maple Cream.—Take two cupfuls of broken bits of maple sugar, put into a saucepan with three-fourths of a cupful of cream. Boil without stirring until the candy makes a soft ball when dropped in cold water, or to 230 degrees Fahrenheit. Remove from the heat and do not disturb until cool. Stir and beat with a wooden spoon until the candy begins to harden, then turn it into greased tin boxes in which biscuits were purchased. The candy may be left in the box if it is to be sent away, keeping in much better condition than if it were cut and wrapped.

Coconut Macaroons.—Take a can of Eagle brand milk and mix it with grated coconut until thick, drop on buttered sheets and bake in a moderate oven until brown. The milk with the sugared coconut supplies all the sweetening needed. A little grated chocolate added will make chocolate macaroons.

Puffed Rice Jack.—Boil a half cupful of molasses and a tablespoonful of vinegar with a teaspoonful of butter until it hardens in water, then stir in enough puffed rice to cover each with the sirup. Put into a greased dripping pan to cool.

Nellie Maxwell

QUARRYVILLE.

Quarryville, Jan. 30.—Clarence Hill and family have returned to their home here after spending some time in New York city.

Mrs. Arthur Magee has the influenza. She is improving at this writing.

John Coughlin, Jr. is visiting friends in town.

Mrs. Hannah Quick is visiting her son, William Quick, and wife.

Ernest Van Steenburgh is recovering from the influenza.

James Young and family of Alsen called at Henry Hallenbeck's Sunday afternoon.

William Moon and wife entertained friends from Kiskatom Sunday.

Rev. C. E. Metzger and family spent Thursday afternoon at William Humphrey's.

Despite the down pour of rain, there were 7 out to prayer service last Thursday evening. Our pastor was present.

Mrs. Jemima Miller spent last Thursday at William Quick's.

The centenary program was launched Sunday afternoon at the M. E. Church. The community is divided into four units and a number of persons appointed to work in the several units. Unit No. 1, Arthur Magee, leader, will hold a prayer service Friday evening at the home of J. C. Post. Everyone in this unit is expected to be present.

Our pastor, Rev. C. E. Metzger, preached one of his forceful sermons last Sunday on "Intercession." Next Sunday afternoon his subject will be "The Stewardship of Life." One worker told the reporter tonight they are all coming to church next Sunday.

NEW HIGH WATER MARK

My Saturday sales are planned along new and aggressive lines. They are trade functions which must by reason of their tremendous scope and great saving establish a new high water mark for marketing in this city. Every meat hook is full with a wealth of bargains, and you will find just what you are looking for at a price you will be happy to pay. Everything as advertised.

DUTCHESS COUNTY PORK and PRIME BEEF ONLY

Shoulder Pork	26c	Rib Roast	24c
		Chuck Steak	26c
Roast Pork Leg of Pork Belly Pork Pork Chops	32c	Round Steak Sirloin Steak Porter House Steak	35c
		Chuck Pot Roast	26c
Home Made Ring Bologna	28c	California Hams, lb	27c
Home Made Nockwurst	30c	Whole Leg Veal	26c
Home Made Liverwurst	20c	Veal Chops	30c
Home Made Frankfurters	30c	Roast Veal	30c
Home Made Headcheese	28c	Breast Veal	25c
Home Made Bloodwurst	28c	2 quarts, Kraut	25c

MAX ABEL,
133 Hasbrouck Ave., Tel. 659

Sam Bernstein & Co
Wall St Kingston, N.Y.
We Sell Dependable Merchandise at Prices Lower Than Any Other Store, but for Cash Only.

NOW $12.90

Men's and Young Men's Overcoats

That sold for

$15.00
$18.00
$20.00

115 Overcoats, many models, many patterns, greys, browns, blues and blacks; velvet and self collars; slash and patch pockets; belt and box models; sizes from 34 to 44.

NOW $12.90

$1.50 Men's Sweaters Grey; large roll collars; very warm. $1.00	75c Army Socks All wool, heavy, army rejects. 59c
$1.50 Fleeced Lined Shirts and Drawers Good quality, fleeced lined shirts and drawers. $1.00	$7.00 Men's Army Sweaters Khaki color, all wool, military cut. $4.98
50c Cashmere Socks 3 Pairs for $1.00. Light weight and warm. 39c	$2.50 Men's Union Suits Fleece lined; grey and tan. $1.98
$2.00 Flannel Shirts Grey and tan; good weight, well made. $1.59	$4.00 Men's Sweaters Jumbo knit; maroon and dark oxford. $2.98
$1.00 Boys' Sweaters Maroon and grey and blue; with or without collar. 59c	$2.50 Root's Tivoli Underwear Standard make; shirts and drawers. $1.98
75c Boys' Hockey Caps 50c	75c President Suspenders 50c

HERE AND THERE ABOUT THE TOWN

The Stroller Hears That Some People Don't Enjoy Life Because They Are Always Worrying and What's the Use.

"Who is your favorite author?" asked the customer as he entered the barber shop for his usual chat.

"I don't find much time to read," replied the barber, "but offhand I would say my dad."

"What does he write?" asked the customer.

"Checks," replied the barber with a grin.

"Think you are witty don't you," said the customer.

"Nope," retorted the barber, "but there is no use getting excited over it, and I might say by the way that if I was like you I would be worrying right now."

"About what?" queried the customer.

"Two months ago," said the barber, "I loaned a fellow a ten spot and last night he called up and said if I stopped at the house on the way home he would pay me."

"That hadn't ought to worry you," said the customer.

"Maybe not," continued the barber, "but when I reached his house I found he had been quarantined for diphtheria."

"There is certainly a lot of sickness around," remarked the customer following a pause.

"No doubt about that," agreed the barber, "but I have found that the best way to enjoy life is to quit worrying about things. There are a lot of people who never get any enjoyment out of life because they are always worrying about something."

"Well you can't help it sometimes," defended the customer.

"That may be true too," agreed the barber, "but you only got one life to live, and you can find enough pleasant things in life to enjoy without losing time worrying about what may never happen."

THE STROLLER.

GRANITE.

Granite, Jan. 29.—Mrs. Mary C. Addis, wife of the late Joseph Addis, deceased, died Thursday noon, January 23d, at the age of 88 years, at the home of her daughter, Mrs. Emzy Turner, where she made her home for many years, and has since been a much loved member of the home. She was of a retiring, modest disposition, and was devoted to the home and family, where for so long a time she had been a member. She was a woman of Christian character, and a member of the Reformed church, where she was loved by all who knew her. She is survived by one brother, William Bush, of Eddyville; and two sons, William of Kerhonkson, and Peter of Granite, and four daughters, Mrs. Anna D. Baird, of Passaic, N. J.; Abigail, wife of Jonas Van Wagenen, of Kerhonkson; Nancy, wife of Henry Sahlein, of Elizabeth, N. J., and Julia, wife of Emzy Turner, of Granite. The funeral was held from the home Sunday afternoon at 2 o'clock. The service was conducted by the Rev. Mr. Meade of the Reformed church. Interment was made in the family plot at Pine Bush cemetery.

Mr. William Turner and Mr. and Mrs. Samuel Davis and son, Kenneth, of Accord, called at the home of Mrs. Frances Decker Sunday, who is ill. Mrs. Turner is caring for her mother during her illness.

Mrs. Ralph Markle is spending some time with her parents, Mr. and Mrs. Judson Decker, of Tabasco.

Mrs. Frank Anderson was called home Friday from Waterbury, Conn., to help care for those who are ill. There are five sick in the home of Mrs. Josephine Freer. We extend our deepest sympathy for those who are afflicted, and hope they will soon be able to be out again.

Mrs. Charlotte Sheldon, after spending the past few months with her relatives and friends around this vicinity, was called home Tuesday on account of the illness of her son-in-law, Herbert Northrop, in Jamaica, Long Island.

Mr. and Mrs. Lester Markle were the guests of Mr. and Mrs. Chester Freer of Kerhonkson Sunday last.

Russell Coddington has moved his family in the tenant house of Wilson Addis in this place.

BLOOMINGTON.

Bloomington, Jan. 30.—Dan Black, who has a position in New York city, is stopping at his home here for a couple of weeks, and also some other friends are stopping with him and family.

Mrs. J. Zuelch went on Sunday to New York city, where she will spend a few days with her parents and relatives there.

Mr. and Mrs. George LeFever and sister, Miss Luella Freidell, called on relatives in Rosendale on Wednesday afternoon.

The Christian Endeavor leader for Sunday evening will be Godfrey Randagger. Topic, "The Best Things in Christian Endeavor." Tit. 2:11-14; 3:8. (Christian Endeavor Day.)

Delos Smith of Kingston spent Sunday with his uncle and aunt, Mr. and Mrs. Charles Richard.

Mr. and Mrs. Godfrey Randagger spent Sunday with her sister and husband, Mr. and Mrs. Silas Caster of Binnewater.

The meeting of the cemetery association was held on Wednesday evening at the home of Nathaniel DuBois. Members present were: President Granvill Mosher, First Vice-President William Caster, Second Vice-President Nathaniel DuBois, Treasurer Lewis Terhune and Secretary Frank Sheeley.

Mr. and Mrs. Charles Richard called on relatives in Kingston Sunday evening.

The Misses Lizzie and Hannah Douglas visited Kingston on Tuesday.

The burial of George Nevil of High Falls took place in the Bloomington cemetery on Monday afternoon.

Mr. and Mrs. Frank Van DeMark have returned to their home in Stone Ridge after spending some time with their daughter, Mrs. Relyea.

Mrs. L. G. Rynish is confined to her room on account of being in ill health. We hope for her speedy recovery.

Mrs. Harry Baxter returned to her home on Wednesday, after spending a week with Mrs. E. Relyea.

SAMSONVILLE.

Samsonville, Jan. 30.—There will be Sunday school and church service on February 2nd, and the special meetings are expected to begin on Monday evening, February 3d.

Miss Maude Shurter was ill the past week.

Mr. and Mrs. Ernest Van Kleeck of Ulster Park were guests of their mother, Mrs. Hannah Van Kleeck, for a few days, returning home on Monday.

Mr. and Mrs. William Beesmer and daughter, Jennie, of Acorn Hill, spent Sunday and Monday at her father's, Asa Barringer.

On Monday Asa Barringer and Willie Beesmer were repairing bridges on the upper road.

Mrs. Minnie Barringer called on Mrs. Zadoc Barringer on Tuesday.

Mrs. Moore went to Kerhonkson on business on Saturday afternoon and on her return her horse fell and broke a shaft, luckily near Peter DeWitt's, where the DeWitt Brothers came to her aid and loaned her their wagon and she returned safely home.

There was a meeting at Freeman Every's on Monday evening.

Little Roy and Blanche Palen visited their grandmother, Mrs. Ella Palen, on Tuesday.

Freeman Every and J. H. Revier were at Bushkill Saturday and Sunday attending meeting.

Several people from here attended the party on Friday evening at E. Merrihew's, Krumville.

Mrs. M[illegible]ssa Krom of West Shokan spent Saturday night with her niece, [illegible] Ruth Palen, on her way to Che[illegible]town.

M. H. Shu[illegible]r sold hay on Saturday to Mr. [illegible] Berg of Tabasco.

Cecil Krom was working for Mr. Shurter on Saturday.

On Monday Vernie Roosa brought Floyd Shurter, who is employed by Mr. Roosa, home to visit his parents, Mr. and Mrs. Elijah Shurter.

Elder John Clark of Halcottville is spending the week with friends here and holding meetings among the neighbors. On Tuesday he visited Samantha Barringer and held a meeting in her home in the evening, where a number of neighbors enjoyed the meeting with her and sang her favorite hymns.

PLUTARCH

Plutarch, Jan. 30.—Miss Herman of Newburgh has been engaged to teach the district school during the illness of the regular teacher.

Miss Helen Bedell, who is teaching at Verbank, is home for a time as her school is closed on account of influenza.

Miss Sadie Auchmoody returned home from Kingston on Monday, having enjoyed a couple of weeks in that beautiful city.

Mirza Tobias was a Kingston visitor on Saturday.

Henry McCormick and son, Clifford, visited the Lake Katrine Grange on Monday night. Mr. McCormick installed the officers for the year. After the meeting refreshments were served and a social time enjoyed.

Quite a number from here attended the entertainment at Lloyd on Wednesday night, given by the Loyal daughters of Ohioville. The Lloyd ladies served refreshments. All present spent a pleasant evening.

Science.

Only things in nature proved, not beyond a reasonable doubt, but beyond any doubt can be classed under the majestic word science. The slightest trace, or even suspicion, of doubt will exclude instantly any assertion, statement or hypothesis from being placed in a list of laws of nature, and shift them all over to the extensive catalogue of theories.

Eagle's Flight.

An eagle has been observed to rise from the ground and completely disappear into the sky within three minutes. Eagles sometimes soar to heights of 15,000 feet or more.

Presidential Proclamation.

Samuel Brown, president of the Kingston Shriners' Association, has issued the following proclamation:

"Whereas, the committee of the Kingston Shriners' Association having in charge the annual dance of the association, to be held at the state armory on Tuesday evening, February 18, has procured talent of unexcelled and rare merit, therefore be it

"Resolved, that each and every one of us be present on the evening designated and share in the evening's enjoyment. I therefore call upon the citizens of Kingston to attend and caution them that if they be not present they will miss a musical treat."—Advertisement.

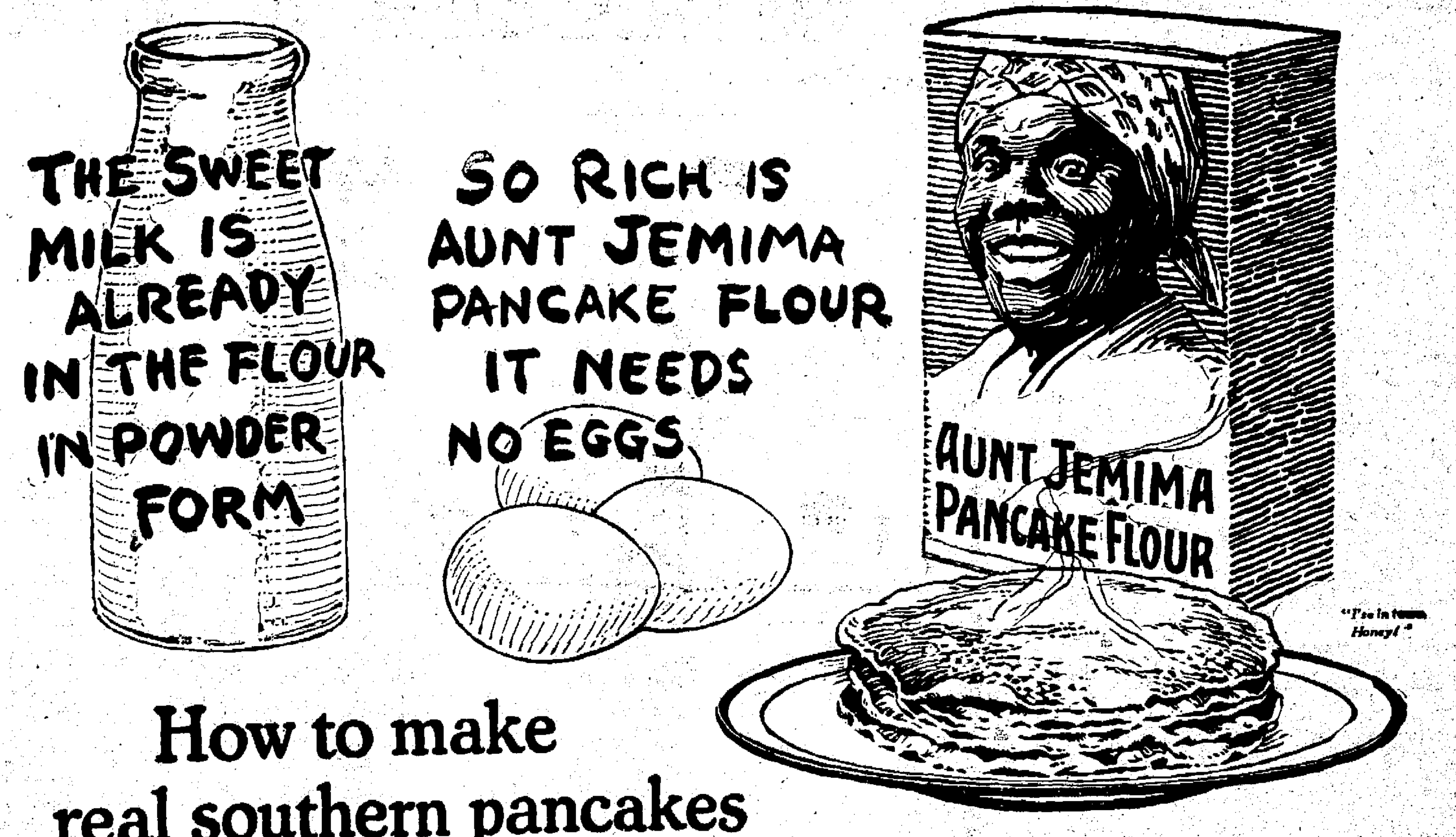
THE SWEET MILK IS ALREADY IN THE FLOUR IN POWDER FORM
SO RICH IS AUNT JEMIMA PANCAKE FLOUR IT NEEDS NO EGGS
AUNT JEMIMA PANCAKE FLOUR

"I'se in town, Honey!"

How to make real southern pancakes

—without using milk or eggs

Like the wonderful-tasting pancakes for which southern cooks became famous—are the pancakes you can make with Aunt Jemima Pancake Flour.

And to make them you need only beat up the flour with water. All the rich ingredients needed to make perfect pancakes are already in the flour—even the milk.

Nothing could be easier—and as you lift the hot, golden cakes from the griddle, as you cut into their tender deliciousness—you will say that nothing could possibly taste better!

In Aunt Jemima Pancakes you get the subtle flavor that only milk can give—and so rich, so fine-flavored is the flour that it needs no eggs.

With milk and eggs at their present high prices, Aunt Jemima is more than ever the breakfast for you!

Order a package of Aunt Jemima today from your grocer. See what wonderful waffles, muffins and breadsticks it makes, too. And for variety get a package of **Aunt Jemima Buckwheat**—it's in the yellow package.

Aunt Jemima Mills Company, St. Joseph, Missouri

AUNT JEMIMA PANCAKE FLOUR

Copyright 1919, Aunt Jemima Mills Company, St. Joseph, Missouri

MYERS' 107 Cedar Street

QUALITY THE BEST PRICES THE LOWEST

Specials for Saturday

Prime Western Beef	
Chuck Pot Roast,	22c lb
Prime Beef Roast,	24c-26c lb
Chuck Steak,	24c lb
Pot Roast,	22c-24c-26c lb
Sirloin, Porterhouse, Round Steak, lb	32c
Home Made Bologna,	30c lb
" " Frankfurters,	30 lb
Cal. Hams	27c lb
Bacon by Strip	44c lb

Home Dressed Pork	
Leg Pork whole,	30c lb
Pork Roast, Loin	28c lb
Pork Chops	28c lb
Pure Sausage,	32c lb
Fresh Shoulders,	28c lb
—Veal — Veal—	
Veal Roast,	28c lb
Stew Veal,	18c lb
Veal Chops,	28c lb
Leg Veal Roast, whole,	28c lb

Free Auto Delivery Phone 931-W

RECONSTRUCTION

Has Been Underway at the

BIG LITTLE STORE

In Price Slashing.

Come and Be Convinced.

OPEN EVENINGS.

Overcoats—New line, latest models, men and young men. From **$12** to **$32**.

Pants—From **$1.98** to **$6.50** The good kind.

Underwear—Fleece lined **$1.00**; ribbed, what's left, **$1.00** up.

Sweaters—From **$1.25** up to **$9.00**.

Suits—For men and young men. Latest styles. From **$13.50** to **$32.00**.

Shirts—75 cents up to **$7.00**.

Black Shirts $1.25.

Union Suits $1.98 up to **$3.50**

Overalls, spec. **$1.35.**

Flannel Top Shirts—From **$1.50** up to **$3.50**.

M. KANTROWITZ

42—North Front Street—42

Get Rid of That Persistent Cough

Stop that weakening, persistent cough or cold, threatening throat or lung affections, with Eckman's Alterative, the tonic and upbuilder of 20 years' successful use. 80c and $1.50 bottles from druggists, or from

ECKMAN LABORATORY, Philadelphia

NOTICE TO CREDITORS—In pursuance of an order of Hon. Walter N. Gill, surrogate of Ulster county, notice is hereby given, according to law, to all persons having claims against Carrie C. Winne, late of the city of Kingston, county of Ulster, deceased, intestate, to present the same with the vouchers in support thereof, to the undersigned, John E. Ryder, the administrator of the estate of said deceased, at his residence, 124 Wall St., Kingston City, in the said county of Ulster, New York, on or before the 20th day of May, 1919.

Dated November 14, 1918.

JOHN E. RYDER,
As Administrator of the Estate of Carrie C. Winne, Deceased.
V. B. Van Wagonen, Attorney, Kingston, N. Y.

PUBLIC NOTICE.

Notice is hereby given that sealed bids will be received by the Board of Public Works of the city of Kingston for the Dance Hall, Merry-Go-Round, Penny Arcade and Boat concessions at Kingston Point Park during the summer season of 1919.

Concessions will be awarded to the bidder or bidders offering to pay the highest rental. The Board of Public Works reserves the right to reject any and all bids and require a reasonable guarantee for the enforcement of the contracts. Bids must be filed in the office of the Board of Public Works in the city hall on or before the 12th day of February, 1919. Information as to the receipts for last season on the Boat and Merry-Go-Round may be obtained at the office of the Board of Public Works in the city hall.

JOHN J. LANSON,
Assistant Secretary Board of Public Works

SUPREME COURT, COUNTY OF ULSTER.—Caroline E. Edwards Waddell, plaintiff, against Clifford Waddell, defendant. "Action for a divorce."

To the above named defendant:

You Are Hereby Summoned to answer the complaint in this action, and to serve a copy of your answer on the plaintiff's attorney within twenty days after the service of this summons, exclusive of the day of service; and in case of your failure to appear or answer, judgment will be taken against you by default for the relief demanded in the complaint.

Trial to be held in the county of Ulster.

Dated, September 25th, 1918.

N. FRANK O'REILLY.
Plaintiff's Attorney.
Office & P. O. Address,
52 Broadway,
Kingston, N. Y.

To Clifford Waddell, defendant:

The foregoing summons is served upon you by publication pursuant to an order of Hon. Joseph M. Fowler, county judge of Ulster county, dated the 22nd day of January, 1919, and filed with the complaint in the office of the clerk of the county of Ulster, at the city of Kingston, county of Ulster and State of New York.

Dated January 23rd, 1919.

N. FRANK O'REILLY.
Attorney for Plaintiff.
Office & P. O. Address,
52 Broadway,
Kingston, N. Y.

ELLENVILLE.

Ellenville, Jan. 31.—Mr. and Mrs. F. D. Turst of Brooklyn have been spending several days in town, stopping at the Mitchell House. Mr. Hurst is the owner of the famous Sam's Point.

Mr. and Mrs. J. J. Ryan have been spending some days in Kingston, guests at the Mitchell house.

Dr. H. L. and Mrs. Cookingham of Red Hook visited their daughter, Mrs. H. W. Coons and family on Center street this week.

Arthur Dow, home from overseas and discharged from U. S. service, is spending the week with his aunt, Mrs. William Duggan and family.

Arthur Wright recently arrived from overseas and discharged from U. S. service, has arrived to visit his mother at Green Acres.

Walter Peaker, who has been seriously ill at his home on Cape avenue, has so far recovered as to be able to be around the house this week.

Lieutenant Clarence A. Hoornbeek has been discharged from service and is to visit his parents, Mr. and Mrs. L. A. Hoornbeek, on Maple avenue. Mr. and Mrs. Hoornbeek are in New York this week.

Charles Martin, who has been recently stationed at Washington, D. C., has been discharged from service and returned home.

Mrs. J. L. Hachtmann of New York has been visiting her sister, Mrs. Edward Deschler, the past week.

Mrs. W. H. Palmer, is in Newburgh this week on account of the illness of her sister, Mrs. F. D. Calyer, who is recovering from a severe illness of influenza.

Ulster Palmer has purchased an interest in the insurance business, for years conducted by W. R. Denman. The new firm will be Denman and Palmer Agency.

The Dairyland, local branch of the Diarymens League, has been organized with Henry Misner president; P. D. Grant, secretary, and Harry Weinbrout as treasurer. Twenty-five members are enrolled. A meeting has been called for February 4th, and thereafter monthly meetings will be held.

The young men of Ellenville are organizing a band, under the leadership of Adam Rosenberger. Already sixteen members are enrolled and are working hard to protect Ellenville's reputation of having a good band.

Leonard OBrien and Frank Smith, formerly guards at the Napanoch Reformatory, have been released from the U. S. Guards and returned home.

I. W. Millard is having extensive improvements made to the Mitchell House, which includes fine hard wood floors in the parlors.

Mrs. Frank Lechner of Youngstown, Ohio, visited her father, Harry R. Carver, the past week.

The Ulster Wood Products Co. has had their recent loss by fire adjusted by L. C. Williamson, of the General Adjustment Bureau of Albany, the property being insured through the Allen D. Potter Agency for $3,000. The loss was satisfactorily adjusted for $2,524. Nathaniel Blum represented the Ulster Wood Products Co.

The Rev. and Mrs. H. G. Corleis were tendered a farewell supper at the home of Dr. and Mrs. Bueltmann. "The Jolly Bunch," not to be outdone by the hostess, presented to the Rev. and Mrs. Corleiss a beautiful cut glass dish, a reminder of good days in Ellenville. They are to enter upon their new work as pastor and wife of the Lutheran Church at Liberty on February 1st.

Mrs. E. B. TerBush of Greenfield is visiting her daughter, Mrs. F. V. Wright, and husband at Milburn, N. J.

Lieutenant E. Boyce TerBush is at his home at Greenfield from Camp Lee, Va., having been furloughed to the reserves.

Mrs. S. F. Jollie of North Main street has been spending the week with her mother, Mrs. Kortright, at Montela.

Tractor School Opens Feby. 3.

A tractor school has been scheduled and will be held at Middletown during the week of February 3-7. It will commence Monday morning, February 3, at nine o'clock. The school will be short, five days, and practical. Anyone may enroll in this school and those desiring to do so should communicate immediately with L. D. Greene, Farm Bureau manager, Middletown, N. Y.

The Popular Choice

People of culture taste and refinement are keen for health, simplicity and contentment. Thousands of these people choose the cereal drink

INSTANT POSTUM

as their table beverage in place of tea or coffee.

Healthful
Economical
Delicious

HOMESPUN YARN.

Dost thou love Life? Then do not squander Time; for that's the Stuff Life is made of.—Poor Richard.

One of the secrets of success in dry cleaning is knowing the stain and then using the right cleaning agent.

One way to make the stockings wear longer: Paste a bit of velvet over the worn-out lining in the heel of the shoe.

Making garden plans? Extension Bulletin 14, New York State College of Agriculture, Ithaca, will help you. It's yours for the asking.

There are still folks just old fashioned enough to think that the home is the greatest influence in forming the ideals of a people.

To you a square meal is only an incident in the day. In Europe there are millions to whom it would be an event to be mentioned in their prayers.

Among the New York state varieties of apples which are good for cooking late in the season are Rhode Island Greening, Baldwin, Rome, Roxbury Russett, Ben Davis, Yellow Newtown.

PRESIDENT'S VISIT

To Soldiers in France Described by Abe Levine.

PRIVATE ABRAHAM LEVINE,
Co. 4, Service Battalion,
Army Schools, A. P. O. 714,
Amer. Ex. F.,
Dec. 27th, 1918.

Dear Ben:

Just a few lines to let you know that the old scout is still above board and going strong. There is a difference between pushing a key-board and pushing a gun with a bayonet on the end of it. I have not heard directly from you for some time, but from the letters I get from home it seems that you and Ray and the kiddies are in good health. I am feeling like a two year old and can step along in good time.

It snowed here today but don't compare with what hits your part of the country. Have you had much winter weather up to the present time or has it been mild. I had expectations of spending my winter vacations with you but it seems I will have to postpone same until the spring. And then it is not a sure bet that I will get back in time to enjoy the good meals that Ray has been noted for.

I did not have any intention of writing you about the little doings that took place here previous to the signing of the armistice on account of my expectations mentioned in paragraph above. But since there is no sure thing about getting home in short order it might become necessary to enlighten you a bit as to my travels in "Sunny France." I will not include my recitals in this letter.

Our most honored president paid a visit to this locality on Christmas Day and I was out bright and early to welcome him. I hiked a few kilometers to the parade grounds and fell in line with the rest of the crowd. There were soldiers of all ranks, from the lowest to the highest, and as I am a buck private, number three in the rear rank, I was the rankest. The civilians were dressed up in their holiday best. After waiting a short time planes could be seen in the distance and the waiting crowd knew that our honored visitor was nearing. The leading auto drew up to the walk leading to the reviewing stand. The president stepped out of the machine, and on his face was that smile for which he is well known. With raised hat our honored president stepped gingerly down the duckboards and the crowd just went wild with enthusiasm. There was cheering and then some more cheering. The various organizations had lined up so that they could be withing earshot of the president. After the men had been spoken to, the various troops repaired to their appointed spot to await the signal for the review. The signal was given and then a spectacle that which I had not seen before took place. It was a wonderful sight. Veteran soldiers every one of them and they stepped out as such. The crowd just yelled itself hoarse. But that was not all, for at the end came the small type tanks and they came down the field as if going into battle. The review over, the president made his way back to the waiting auto. I got back to the barracks somewhat late for dinner, but this time I was not sol (if you know what that means). Steak, mashed potatoes, gravy, coffee, milk and sugar, two bars of chocolate, cigars, etc. Can you imagine me sinking my teeth in all those good things. I forget for the moment that there ever was such a thing like corned Willie, slum, etc. During the evening I cashed my coupon for my Christmas box which was given to each soldier by the Y. M. C. A. A picture show and then to bed. Well, it was some Christmas. I am sorry that I could not be with you to help you make merry, and I hope it is the last that I miss being with you.

Well, I will close with a Happy New Year to you, Ray and the kiddies, and trust to see you before the New Year gets old. Best regards to everybody in Kingston. Love to all dear ones. Love to you, Ray and the kiddies.

Yours,

ABE.

ESOPUS.

Esopus, Jan. 31.—Corporal Louis C. Goodrich came from upper Montclair, New Jersey—where he has been visiting his sister since his discharge from Camp Upton—on Monday to visit friends in Esopus. It is needless to say that he received a joyful welcome. He is looking fine and all are exceedingly glad to greet him once more. Corp. Goodrich returned from overseas about Christmas, he having been the first soldier from Esopus to see service in France.

Another letter and postal was received from Private Daniel Linden on Monday of this week by Mrs. Linden. The letter was written nine days previous to the one which came on Saturday Among other things he says: We recently took a long hike through Belgium and Luxemburg. The people gave us a glad hand. They have to treat us fine because the United States is behind us. Have lots to tell you—all we saw, all we went through—but it is all over, thank God, and I shall be glad to get home.

Private Graham Bilyou of West Esopus was in town on Monday forenoon, having just trrived from Poughkeepsie. He returned to the U. S. about six weeks ago. Was wounded but is getting along all right now, and his friends are glad to see him back.

We think the following extracts from the letters of Alexander Smith to his wife and daughter will be of interest to his many friends and acquaintances, but we will not answer the "lecture" which perhaps the correspondent will receive when Mr. Smith finds out that they have been published. Mr. Smith sailed for Florida with Judge Alton B. Parker on the Clyde line of steamers in December. His first message—written on the steamer—says "The vessel is loaded with many hundreds of tons of freight and 300 passengers, mostly elderly men and women going down to spend the winter." In a letter dated December 9 he says: "We are to land in Charleston tonight. Shall be glad to see land again, although it has been a nice trip, except last evening. Then we had a very rough sea. Lots of people sea sick. I was not sick but guess I was next door to it. I started to retire. My stateroom is on rear of steamer and when it bobbed up I thought it would never come down again, so I walked to the smoking room and remained there until midnight. In the center of the ship it was not very bad. December 10th the ship pulled out of Charleston at 4 a. m. and anchored until afternoon to give another vessel room to load. The passengers did not enjoy sitting on deck in sight of shore and no way of reaching it. This is a lovely day, weather like Sept. 1st in the north. I notice on the slate that we are to leave at 4 p. m. That will make us twenty-four hours late at Jacksonville. The trip so far has been pleasant except the one night. Sea is calm and as blue as the sky. Sea gulls follow us every day. Wish you were along for I think you would enjoy the trip. We have a good piano on board and "some" players and singers. Dec. 12th. Landed at Jacksonville this afternoon at 2:30. Had a good dinner—each had a whole fresh mackerel and didn't leave any either. Have our tickets and expect to leave for Haines City at 3:30, change for Moore Haven at 4 p. m. Rode in open street car today. Am sitting in shirt sleeves and perspiring freely. Going to take a bath and put on summer clothing. We had some terrible weather just before finishing our journey. Took us forty-four hours to run to Jamestown—they usually make it in fifteen. Had to anchor three times. Laid all night in the mouth of the St. John's river. The captain said it was the worst fog he ever saw. From Moore Haven, where the 1,000 acre tract of land owned by Judge Parker is situated, he writes: Dec. 19th. "We had some sport today. Mrs. O'Brian, the mayor of the city, sent one of her men out here to show us how to hunt wild duck. Well, we sneaked up through the tall grass and soon saw about two hundred, but it was too long a range and we killed only two. Then we went to another pond, fired on a flock and killed fifteen. We came home then as we thought we had enough. Let me know if you hear anything from Lou Goodrich or Dan Linden." Dec. 22nd.—The judge came here last night and he certainly enjoys this weather. We have a good boarding place. They keep cows so we have plenty of good milk, all the eggs we want, green peas, ripe tomatoes and other vegetables. Am going for a wild turkey hunt soon. We're going to have rabbit dinner tomorrow. I went out Saturday—didn't get out of sight of the house—and I'm sure I saw fifty rabbits. They ran in all directions. (If Spot was here she wouldn't get time to go to sleep.) Now I'm going to tell you about another little hunting expedition. Just at dusk on Friday, I walked down in a meadow, looking for rabbit, when all of a suden there walked along a 24½ pound wild cat. I dropped him, put him over my shoulder and took a lively pace for home. "They say" they won't harm you, but one was enough for me. I suppose in my next letter you would rather have me tell a fish story but you know how fond I am of hunting and it would be hard for me to change. Dec. 24th.—Am going to post office tonight—3 miles. The judge went back today. He purchased a large International tractor. We tried it out today and it works fine. This afternoon helped dig sweet potatoes and guavas, gathered green peppers and tomatoes, then cut a great bunch of poinsettias and cannas, the prettiest things I ever saw. The railroad company is surveying for the road to go through by the Lake Shore along the edge of the judge's land. It doesn't look like Xmas here. Very warm indeed. Jan. 17th.—Well, I had my turkey hunt but didn't get any turkey. Did get some quail and had them for breakfast here in the wilderness. We started from Moore Haven after dinner in a "Ford." Went south to the big timber lands. Just before dark we stopped, started a fire, had supper, fixed our beds on the ground and—well, I did not sleep too much as the owls hooted all night and it seemed to me not over ten minutes elapsed between every wild cat yell. Home again and a warm south wind blowing all day. Blows this black muck along like snow. Can hardly see at times and it almost takes you off your feet. They say it is a sure sign of rain, and if that proves true we shall be very glad. Shall be glad when I can come home.

KRUMVILLE.

Krumville, Jan. 30.—The people of this place were greatly shocked to hear of the sudden death of Mrs. Elmer Davis, who died Thursday, January 23, at the home in South Kortright, with influenza and pneumonia. Mrs. Davis resided in this place for several years and was highly respected by all who knew her. Our heartfelt sympathy is extended to the bereaved ones.

Miss Iva Beesemer called on Miss Edna Krum Sunday afternoon.

Mrs. Mary DuBois was called away one day last week to care for her daughter, Mrs. Arthur Seymour, at Kerhonkson, who has pneumonia. We all hope for her speedy recovery.

Mr. and Clarence Eckert of Olive Bridge spent Sunday with Mr. and Mrs. Simon Merrihew.

Miss Ferol Burger and Miss Elthea Lyons spent Sunday with Mrs. Ezra Silkworth at Olive Bridge.

Mr. and Mrs. Ben Olsen, who moved to Kingston last fall, have moved back on their place.

Burton Christiana spent Sunday with Harold and Lester Davis.

Mrs. Sarah Deyo visited at Mrs. Mary DuBois's one day last week.

Mrs. Elias Miller spent Tuesday with her aunt, Mrs. Sylvester Altheiser.

World's Deaf-Mutes.

The amateur student of statistics will find plenty to ponder over in the figures as to the distribution of deaf-mutes throughout the world. A recent report on this phase of the census of the United States gives the proportion as 42.8 per 100,000, and shows that in the group of countries where figures is 50 or less all are English-speaking except Holland.—[illegible]

© 1918 Roberts-Wicks Co.

OSTRANDER & WOOLSEY

Head of Wall St. Next to Rose-Gorman-Rose Dept. Store Kingston, N. Y

We Are Now Cleaning Store

MEN'S SUITS ON SALE

Roberts Wicks Make of Utica, N. Y.
Michaels Stern Make of Rochester, N. Y.
Society Brand Make of Chicago, Ill.
Goodman & Suss Make of Rochester, N. Y.
M. S. Make of New York.

$15.00	MEN'S SUITS - -	$12.75
18.00	MEN'S SUITS - -	14.98
22.50	MEN'S SUITS - -	19.75
25.00	MEN'S SUITS - -	21.75
28.00	MEN'S SUITS - -	23.95
32.50	MEN'S SUITS - -	28.85
35.00	MEN'S SUITS - -	31.75
42.50	MEN'S SUITS - -	37.85
45.00	MEN'S SUITS - -	39.95

Men's 75c Wool Sox in Blue, Black and Gray
50c

Men's $2.00 Overalls in All Colors
$1.69
Blue, blue and white stripe, grey stripe, white.

Men's $2.00 Khaki Brown Pants
$1.69

Men's $3.98 Corduroy Pants
$3.25

Men's $1.25 Fleece Lined Underwear
85c
Also cream color ribbed.

Men's Hoag Sweaters of Pokeepsie Were $6.98, Now
$4.98
High grade wool sweaters with a collar or without—grey, brown and maroon.

Men's $38.00 Fur Outside Overcoats at
$26.50
Black Dog Fur.

Men's $2.00 Grey or Khaki Flannel Shirts
$1.65

$2.50 Grey or Khaki Flannel Shirts	$2.10
$2.98 Grey or Khaki Flannel Shirts	$2.50
$3.98 Grey or Khaki Flannel Shirts	$3.50
$4.98 Grey or Khaki Flannel Shirts	$4.50
$5.98 Grey or Khaki Flannel Shirts	$5.50

Men's $3.98 and $2.98 Wool Underwear
$2.50
Good wool underwear, grey or camel hair color, to clean out now $2.50.
Some odd pieces at $1.75.

MEN'S OVERCOATS ON SALE

Roberts Wicks Make of Utica, N. Y.
Michaels Stern Make of Rochester, N. Y.
Society Brand Make of Chicago, Ill.
Goodman & Suss Make of Rochester, N. Y.
M. S. Make of New York.

$15.00 Men's Overcoats	$12.75
18.00 Men's Overcoats	14.98
22.50 Men's Overcoats	19.75
25.00 Men's Overcoats	21.75
28.00 Men's Overcoats	23.95
32.50 Men's Overcoats	28.85
35.00 Men's Overcoats	31.75
42.50 Men's Overcoats	37.85
45.00 Men's Overcoats	39.95

MEN'S FALL OVERCOATS

Buy a light weight overcoat while the price is down.

$18.00 Fancy Mixed Overcoats	$14.98
22.50 Grey Overcoats	19.75
25.00 Grey Mixed Overcoats	21.75
28.00 Black Silk Lined Overcoats	23.95
28.00 Plain Grey Overcoats	23.95

Roberts Wicks and Michaels Stern Make.

SALE OF BOYS' SUITS BOUGHT ROSE-GORMAN-ROSE DEPARTMENT STORE

$8.00 Boys' Suits
$5.98
Mostly large sizes, 13, 14, 15, 16, 17, 18. Grey and brown mixtures.

$9.00 Boys' Suits
$6.98
All sizes, 7 to 18 years, in grey or brown effects.

$12.75 Boys' Suits
$9.75
The Dubbelbilt suits of the $12.75 grade from the Rose-Gorman-Rose stock.

MEN'S MACKINAWS

$11.75 Men's Mackinaws
$9.75
Dark colors with a large collar and big patch pockets.

$15.00 Men's Mackinaws
$11.9
The Burlington make in several different patterns.

$18.00 Men's Mackinaws
$14.9
Just a few $18.00 ones left, now $14.95.

NELSON
BEEF COMPANY
Meats Meats
306 WALL STREET

The Bottom Dropped Out!

Now we may eat the best meats at lower prices than before the war.

Look--Think--Buy

DUTCHESS CO. PORK

Fresh Hams, whole or half	per lb. 35c
Fresh Shoulder	" 30c
Sausage, All Pork	" 30c
Chops	per lb. 32c, 38c
Side	per lb. 28c

SPRING LAMB

Legs or Hindquarters	per lb. 34c
Forequarters	" " 24c
Chops	" " 30c

PRIME BEEF

Rib Roast	per lb. 25c
Shoulder Roast	" 24c
Pot Roast	" 20c
Top Sirloin	" 28c
Cross Rib	" 25c
Chopped Steak	" 24c

VEAL

Shoulder	per lb. 20c
Breast	" 20c
Rack	" 20c
Chop	" 25c

Priscilla Alden Candy Shop
324 WALL STREET

Special For Saturday

Priscilla Alden "Honey Boy Kisses" Asst. flavors

29c Per lb.

"Honey Boy Kisses" is the same special as last Saturday but as we were unable to supply the demand we put it on again this week.

FOUNTAIN DEPARTMENT—Special for Saturday, FRUIT SUNDAE, 10c

By request of our customers we are adding Afternoon Tea to our menu. To introduce it we will serve

Special For Saturday

1 Pot of our special blended Tea, Sandwich and Cake

25c

Everybody knows that the Freeman A Cent-a-Word ads bring quick results. Try them

DICKMAN COMMENDS Y. M. C. A. WORK

General Order of Commander of Third Division Says it is Impossible to Express Appreciation of Officers And Men of Comfort And Aid Afforded in Last Hard Weeks of War.

Spread upon the records of the Third Division, A. E. F., and just brought to the attention of the National War Work Council of the Y. M. C. A., is a general order issued by command of Major General Dickman, which "Y" officials yesterday hailed as an emphatic answer to charges that Red Triangle workers had avoided the danger zones in France and had wrung exorbitant prices from the soldiers for the comforts which the association had sent overseas. General Dickman directed that a copy of the order be sent to every one of the thirty-four men and six women who went with the division through the fighting at Chateau-Thierry and along the Marne, to St. Mihiel and later into action north of Verdun and along the Meuse. Among the women was Miss Helen Bagoe, of No. 316 West Ninety-fifth street, New York.

The Y. M. C. A. made public General Dickman's order yesterday, along with a communication from Colonel J. C. Rhea of another division which was in the St. Mihiel fighting. Colonel Rhea gave figures showing the large amount of supplies which were distributed in his division by "Y" secretaries without charge. The order of General Dickman, who is now in command of the Army of Occupation in Germany, is as follows:

"The commanding general desires to make a record in the General Orders of this division his appreciation of the part taken by the members of the Y. M. C. A. who have been attached to this division and actively carried on their work in all its phases during the time that this division was in contact with the enemy from May 31 to July 30.

"During the days beginning July 14 when the enemy made their attack and for days and nights afterwards, the Y. M. C. A., through its faithful members at their posts of duty, not only with chocolate and cakes and tobacco cheered our soldiers, but were of efficient assistance to our medical staff in caring for wounded. Hot chocolate was served in many cases, free, both day and night to the wounded and ambulance drivers.

"While the men of the Y. M. C. A. were with the troops in the front line, the young women of the Y. M. C. A. were detailed with the hospitals and medical staff of this division bear testimony of their most efficient help during these two weeks of great strain.

"The conduct of these self-sacrificing and brave men and women who have so unhesitatingly given their services to their country, establishes a standard of prestige, exceptional courage, devotion and resources which the commanding general particularly commends."

Colonel Rhea, chief of staff of the general staff of one of the divisions which helped to straighten out the St. Mihiel salient, wrote to Y. M. C. A. overseas headquarters in Paris as follows:

"The division commander directs me to thank you in the name of the officers and men of this division for your great work in having distributed, gratis to this division, between September 10th and 15th a total of 147,908 packages of cigarettes, 67,540 bars of chocolate; 29,900 packages of cakes; 3,329 pounds of hard candy; and hundreds of gallons of coffee, chocolate and bouillon.

"It is impossible to express to you the appreciation of the officers and men of the pleasure and comfort you have brought to them when each one was struggling under the greatest hardships, to do his duty toward his country. You probably realize better than can be expressed, the appreciation of your kindly work."

Is Your Ice House Filled?

Next summer when the little heat waves are rising from the cornfield and everything is parched and dusty, you're going to be mighty sorry if there isn't any ice in the ice house. No ice cream, no cool drinks, and lots of sour milk returned to you. Well, it will be your own fault. You let the winter slip by without harvesting ice. Maybe you planned to do it when the next heavy freeze came. But it never came and you lost your golden opportunity.

COLDS
Head or chest— are best treated "externally"—
YOUR BODYGUARD
VICKS VAPORUB
NEW PRICES—30c, 60c, $1.20

REAL ESTATE TRANSFERS.

Deeds Recently Recorded With The County Clerk.

Elmer Smith and Brigetta C. Smith, his wife, both of Kyserike to John Mahony of Port Washington, N. Y., conveying a tract of land situated in the towns of Marbletown and Rochester, being the famous Smith poultry farm. Consideration $1.

Katharina Seyler of the town of Saugerties to Edward Moran of the village of Saugerties conveying a parcel of land located in the town of Saugerties. Consideration $1.

Edward Moran of the village of Saugerties to Casper P. Klubenspies and Cordelia M. Klubenspies, his wife, both of the town of Saugerties conveying a tract of land situated in the town of Saugerties. Consideration $1.

Harry B. Gibbs of Belmare, N. J., to Sheppard Bell of the city of Kingston conveying a tract of land located in the town of Rosendale. Consideration $1.

Basketball at Y. M. C. A.

The opening game of basketball will be played Saturday evening at 8 o'clock in the Y. M. C. A. between the Triangles and the Central A. A. and Scholastics and Crescents. There will also be two preliminary games at 7 o'clock between teams of the boys' department. First game: Student B and Employed Boys; second game, Boy Scouts and Student B. A large crowd is expected.

MID-WINTER SHOE SALE

Having completed inventory, we are placing on sale many lines of shoes. Some have incomplete sizes. By putting these lines together, it gives us most all sizes. Shoes being higher at present than ever before in the history of the shoe trade, it behooves thrifty buyers to watch out and secure some of the special offerings.

HIGH TOP SHOES		HIGH TOP SHOES		LADIES
$10 grades,	$7.95	$7-$7.50 grades,	$5.45	300 pairs of Kid, Gun-Metal, Patent Leather and Tan, regular Top Shoes at $2.98
$9 grades,	6.95	$6.50 " "	4.95	
$8 grades,	5.95	$6.00 " "	4.95	

These shoes sold for cash only. No exchanges. No returns.

C. S. WOOD, 297-299 WALL ST

Left-Handed.

It has been noticed that parrots usually seize objects with the left claw, and that the lion uses the left paw when striking its prey.

Spasmodic Sermon.

When a rich man departs this life without leaving a good will there isn't much peace on earth among the remaining heirs.

Too True, Alas, Too True!

If you would be classed as a good fellow all you have to do is to applaud your fool friends.—Milwaukee Journal.

OPERA HOUSE **15c TONIGHT 15c** **AUDITORIUM**
7:15 & 9 7:15 & 9

Shirley Mason and Ernest Truex, in "Good Bye Bill"

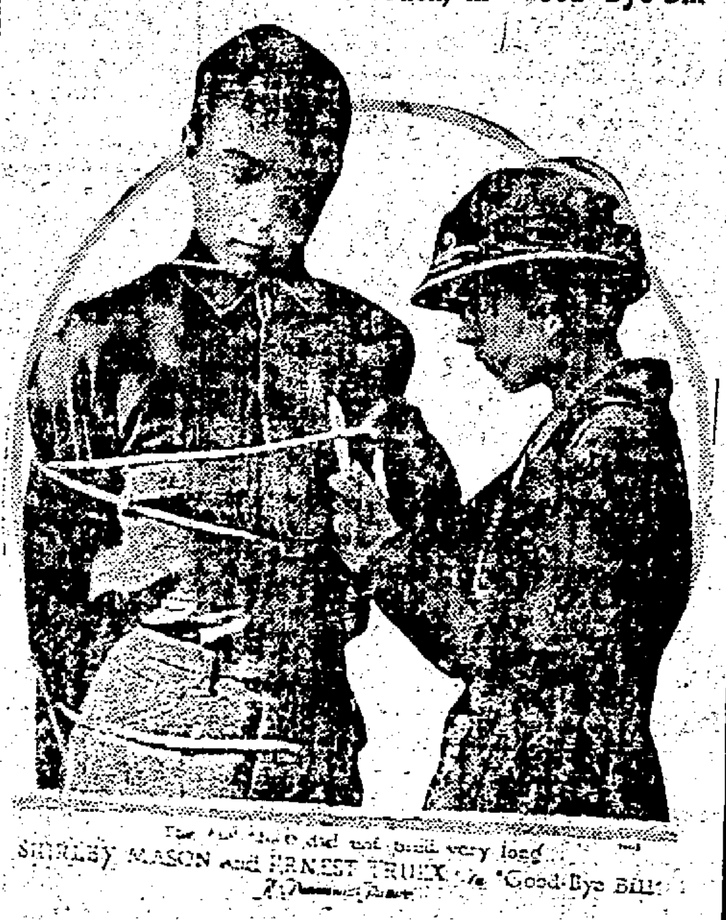

SHIRLEY MASON and ERNEST TRUEX in "Good-Bye Bill"

News Weekly and Educational Pictures—
OPERA HOUSE ORCHESTRA.

SHE TEMPTED HIM, BUT—

William Fox Presents
Theda Bara In A Great Big Drama of Modern Magdalen
"When A Woman Sins" A Theda Bara Super-Production

AT OPERA HOUSE SATURDAY

Also Showing MACK-SENNETT COMEDY
"HYDE and SEEK DETECTIVES"
Auditorium Orchestra.

SATURDAY
"FUSS AND FEATHERS"

Kids' Saturday Morning Matinee 10:30.
Charming Lila Dee in Such a Little Pirate, adapted from
Robert Louis Stevenson's "TREASURE ISLAND"
10c. No tax. Guardians in attendance furnished by Parent-teachers' Association. 10c. No tax.

ORANGES CALIFORNIA NAVELS, SWEET AND JUICY **ORANGES**

300 size	20c doz.
288 size	22c doz.
252 size	25c doz.
200 size	30c doz.

Big Special

MERRITT'S
Phone 1651 429 Washington Ave. Free Delivery
THESE PRICES GOOD FOR
SATURDAY, MONDAY, TUESDAY, WEDNESDAY,
FEBRUARY 1, 3, 4, 5, 1919

PORK

Legs of Dutchess County Pork, lb.	22c
Shoulder of Dutchess Co. Pork, lb.	22c
Belly Pork, light or heavy, lb.	25c
Pork Chops, lean or fat, lb.	22c
Pork Sausage, pure, lb.	25c
Pork Loins, half or whole, lb.	23c

LEGS OF LAMB	LEGS OF VEAL	RIB ROAST OF BEEF	RUMP CORNED BEEF	REGULAR HAMS	CALIFORNIA HAMS	FRESH KILLED CHICKENS
6 to 10 lbs. each	Any weight you want	Any size, western beef	We cut any weight you want	Any size	4 to 10 lbs. each	40c lb.
25c lb.	25c lb.	20c lb.	20c lb.	35c lb.	25c lb.	Country fed, 4-5 lbs. each

Pigs' Liver, 3 lbs.	25c
Salt Pork	25c lb
Pigs' Heads	12½c lb
Forequarter Lamb	12½c lb
Stew Lamb, 3 lbs.	25c
Shoulder Veal	16c lb
Stew Veal	12c lb
Veal Chops	30c lb
Beef Tenderloins	28c lb
Cross Rib Pot Roast Beef,	25c lb
Sirloin Pot Roast Beef	25c lb

Jersey Maid Oleo	29c lb
Milk-o-Nut Oleo	27c lb
Diamond-a-Oleo	28c lb
Star Oleo	29c lb
American Oleo	31c lb
Nut Marigold	30c lb
Majestic Oleo	35c lb
Hamburg Steak	16c lb
Chuck Steak	16c lb
Sirloin Steak	16c lb
Porterhouse Steak	16c lb

Large Grape Fruit, 7 for	25c
Large Lemons	25c dozen
Large Apples, peck	40c
Large Cocoanuts	10c each
Hickory Nuts, 3 lbs.	25c

Fresh Weak Fish, 3 lbs.	25c
Fresh Smelts	20c lb
Oysters, opened	20c dozen
Clams, dozen	20c
Tomatoes, No. 1 cans, 2 for	25c

Bacon Strips	30c lb
Calves' Liver	22c lb
Beef Kidneys, 3 lbs.	25c
Beef Liver, 2 lbs.	25c
Liverwurst, 2 lbs.	25c
Headcheese	16c lb

WE WHOLESALE OR RETAIL BEEF, PORK, LAMB, VEAL, FRUIT, VEGETABLES AND FISH.

MERRITT'S---Phone 1651
WE SAVE YOU MONEY WE LEAD REST FOLLOW

Compound Lard	25c lb
Ward's Bread, 3 for	25c
Home Buckwheat, 10 lbs.	85c
Live Chickens	35c lb
Onions, bushel $1.15; peck	35c
Potatoes, bu. $1.35; pk.	30c
Parsnips, bushel $1.50; pk.	40c
Carrots, bushel 85c; peck	25c
Spinach, peck	25c
Bananas, lb	10c
Lettuce	5c, 10c, 15c

Minced Ham	25c lb
Frankfurters	20c lb
Sauerkraut, 2 quarts	15c
Celery	10c stalk
Bologna	25c lb
Ribs of Beef	20c lb
Stew Beef	10c lb
Round Steak	25c lb
Loins of Beef	16c lb
Beets	pk. 25c bu. 90c
Rutabagas, pk. 25c; bu.	$1.15

Meat Values of Real Merit at

LAY'S SAT. SALE

We've done business in this city long enough now for most of the people to know what sort of market this really is—the home of highest quality meats; honest weights, finest Bolognas, Frankfurters, Pork Sausage, etc., better service and best meat values. For us to deviate one iota from the policy which has made us successful would be senseless and cents-less. That's why we continue to select the very best meats, especially for our Saturday Sales, and keep down the prices to the lowest possible level. Note the big drop in prices of pork. We have no cereal whatever in our sausage.

SPECIALS FOR SATURDAY

Whole Legs of Pork	29c
Whole Pork Shoulders, lb	25c
Nice Lean California Hams, lb.	25c
Beef Kidneys, Beef Liver, 2 lbs	25c
Calves' Liver	20c

PORK.

With the rind	26c, 28c
Without rind	28c, 30c
Pork Sausage	30c
Pork Sausage Meat	28c

BEEF.

Sirloin and Porterhouse Steaks, not trimmed	32c
Fancy Rib Roasts	30c
Fancy Pot Roast	28c, 30c
Stewing Beef	18c
Hamburg Steak	32c

Plenty of Home Dressed Veal and Lamb.

FINE HOME MADE

Garlic Bologna, Frankfurters, Headcheese, Ham Bologna	26c lb
Liverwurst	20c

FULL LINE OF FANCY CANNED GOODS.

Campbell's Soups	10c
Evaporated Milk	7c, 16c
Ritter's Beans	15c
Mazola	38c
Uneeda Biscuits	9c
Mueller's Noodles	10c
Gold Medal Pancake Flour, 2 pkgs.	25c
Downey Delight	38c
American Oleo	35c
Butternut Oleo	33c
Jersey Maid	32c

J. A. LAY

121 Hasbrouck Ave. Free Delivery. Phone 246

S. GOLD

28-30 Main St. Kingston, N. Y.

Fashion's Newest Conceits For SPRING 1919

Immense fascination marks the newest models displayed here for early Spring 1919 season.

They are copied from the orignal French modeler, A. Hickson. Striking originality and unusua beauty of contour are vividly reflected in the newest and most charming creations ever offered in Kingston.

OUR PRICES ARE MODEST, TO SAY THE LEAST. CALL AT YOUR EARLIEST CONVENIENCE.

BEST CREAMERY BUTTER 55c lb.	FANCY PROCESS BUTTER 50c lb.	24½ lb. Bag GOOD FAMILY FLOUR, Guaranteed . . $1.49
10 lb. HOME GROWN BUCKWHEAT FLOUR 60c.	PURE LEAF LARD, 30c lb.	SWEET CLOVER, MAGNOLIA and STAR BRANDS CONDENSED MILK . . 18c can
STRAINED TOMATOES, 8c Can.	COMPOUND 28c lb. 5 lbs $1.35	EXTRA LARGE NEW PRUNES, 18c, 20c.
HONEY SUCKLE CONDENSED MILK, Special 16c Can.	GRANULATED SUGAR 10c lb	BLUE RIBBON MINCE MEAT Very Fancy. 12c pkg.
STATE MEDIUM BEANS, 12½c lb.	CAMPBELL'S BAKED BEANS, 14c Can.	CAN PUMPKIN 14c can.
GREEN STRING BEANS and WAX BEANS. . . . .14c can	FANCY MIXED TEA, 40c lb.	TROCO NUT OLEO, 35c lb.
LOIN OF PORK TO ROAST 30c, 32c lb. Rind Off.	PRIME RIB ROAST BEEF 32c lb.	HINDQUARTER SPRING LAMB 32c lb.
LOIN PORK CHOPS 30c, 32c lb. Rind Off.	HOME MADE PORK SAUSAGE, 34c lb. Best in City.	LEG OF DUTCHESS COUNTY PORK, Whole . . . . 30c lb.
FANCY POT ROAST OF BEEF 30c, 32c lb.	STEW BEEF LEAN 22c lb.	FRESH CUT HAMBURG STEAK, 24c lb.
STEW LAMB 25c lb.	Home Made Bologna, Frankfurters, Liverwurst, Headcheese.	LAMB CHOPS 35c lb.
CALIFORNIA HAMS 27c lb.	ARMOUR'S REGULAR HAMS, 37c lb.	THOMPSON'S REGULAR HAMS, 38c lb.

Specials For Saturday at

V. SHADER'S, Grocer and Butcher

44 EAST STRAND, RONDOUT

FREE AUTO DELIVERY. 'PHONE 428.

This Rooster a Veteran.

The rooster now twisting as a weathercock on the clock tower of the First National bank building in Portland is 130 years old, his first roosting place having been the top of the old courthouse in Portland in 1779. He weighs more than sixty pounds and is said to have been made of oak. Now he shines with a new coat of gilt paint.

Darkest Just Before Dawn.

It is just when a man gets down the lowest, and things look the darkest around him, that light breaks in and hope begins to live again.—R. B. I.

Round Robin.

Originally a round robin was a petition or protest signed in such a way that no name headed the list; that is, the signatures were usually placed in circular form. The device is French and the term a corruption of rond (round) and ruban (a ribbon). It was first adopted by the officers of government as a means of making known their grievances.

Helping One Another.

Feel a real regard for your fellowmen and some one will always help you when you are in trouble.—St. Louis Globe-Democrat.

INCREASING DEMAND FOR TIMBER OF ELM

Total Stand Placed at Approximately 7½ Billion Feet

Wood Is Desirable Where Strength, Bending Quality and Ability to Withstand Shock Are Concerned—Takes Good Polish.

(Prepared by the United States Department of Agriculture.)

Elm timber growing in the farm wood lot is a valuable asset.

The demand for elm is increasing, while the supply is rapidly diminishing. It is estimated that the total stand of elm in the United States is approximately 7½ billion feet. This amount would furnish a supply for approximately 30 years at the present rate of cutting, as the annual output of elm lumber is about 24,000,000 board feet, placing elm twelfth in rank among all woods and tenth among hardwoods in point of lumber production.

Elm wood is desirable where strength, bending quality and ability to withstand shocks are required. It is, in general, heavy, hard and strong. The most important use to which it is put, according to the bulletin, is in the cooperage industry, the amount credited to this use being more than twice that of the next in importance, which is in the manufacture of baskets and crates. It is estimated that 147,000,000 board feet are used annually in making cooperage stock or barrels.

Elm is used extensively in making agricultural implements and vehicles also. It is useful in the manufacture of wheels and bodies for automobiles, and the rapid growth of this industry has brought about a considerable increase in the demand for elm. Its ability to take a good polish makes it desirable in the manufacture of certain pieces of furniture, cabinet work and interior trimmings. It is a fairly durable wood, the average untreated lumber in situations exposed to weather lasting six to eight years. When properly treated with creosote this period may be lengthened to 20 or more years.

RAISE MORE HOGS FOR MEAT

No Farm Is Complete Without Swine to Assist in Modern Methods of Farming.

(Prepared by the United States Department of Agriculture.)

Meat for the nation and profits for the farmer can be increased by raising hogs. No farm is complete unless some are kept to aid in the modern method of farming. Swine multiply more rapidly than other farm animals and make greater gains per hundred pounds of concentrated feed consumed.

Sow and Litter of Eleven.

As a consumer of by-products the hog has no rival.

Hogs might be kept profitably upon a number of farms where they are not found today. As a general proposition, it is safer for the average farmer to handle a small number of hogs in connection with his other farm business.

As much feed as possible for hogs should be raised on the farm; no more feed than is absolutely necessary should be purchased.

Hogs weighing from 200 to 300 pounds are in greatest demand on the market, and usually the greatest profit is obtained from selling hogs at these weights. The price realized depends upon the kind of carcass the hog will yield.

RUSSIAN THISTLE OF VALUE

Once Considered Noxious Weed—Now Used for Wintering Stock in New Mexico.

(Prepared by the United States Department of Agriculture.)

The Russian thistle, considered one of the most noxious weeds in New Mexico, is now declared by many stockmen in that section to be of value as a stock feed. Some farmers in Santa Fe county already have put up large stacks of from five to fifty tons to be used for wintering stock this season. Its value as a feed was discovered during the last two years of drought when it was the only thing which stood between the live stock of the region and starvation. The county agricultural agent of Santa Fe county is urging the building of silos to be filled with Russian thistles, which, it is also reported, make excellent silage.

Extort Sympathy.

"Some folks," said Uncle Eben, "kin act up so dat de fus' thing you knows dey begins to get a little sympathy foh bein' so mean an' unpopular."

WAS NOTHING BUT COLD TEA

Interesting Query Now Is, What Did the "Rakes" of Flushing Think They Were Drinking?

An impressive entry in the influence-of-mind-over-matter contest is submitted by the Flushing correspondent. A prominent turner of an honest penny of Flushing, it seems, with many a sly, knowing and suggestive wink passed the word about that he was now in a position to supply prominent residents of that legally dry district with what he with an air of infinite facetiousness denominated cold tea, to be drunk on the premises.

Prominent rakes of Flushing thronged to the premises at once, a thriving business soon was built up and many a lip was smacked and many a genial jest was exchanged over the so-called cold tea, the consensus of the best opinion being that our turner of an honest penny must have procured for his patrons the private stock of some old Kentucky cellar. Finally one day there came along a phlegmatic, unimaginative fellow who ordered a beaker of cold tea in the accepted important but secretive manner, started to quaff and laid down the tipple with something, we are sorry to say, very like an oath. "Why, that's nothing but cold tea," he exclaimed with kindling anger.

Our turner of an honest penny frankly acknowledged that such in very sooth was the fact and had been the fact in very sooth since the inception of his little venture, smilingly reminding all present that he never had offered them anything but cold tea or sold them the beverage under any other name.

Our prominent rakes of Flushing, satisfied that they had been put upon and yet had no recourse, dispersed in no little confusion, thoroughly humiliated, chagrined and ashamed, for such is human nature, because they had been trapped into betraying their unfamiliarity with what it would have served them ill to know.—Cleveland Plain Dealer.

NO TIME TO WASTE ENERGY

Western Poet Offers Good Advice When He Says, Forget That Bald-Pate for the Present.

Lives there a man with soul so dead that never to himself he's said, when the hair on his pate, once thick, began a-looking thin and sick: "I'll put some dope on that there hair and soon have foliage to spare." Lives there a man who has not spent his last red solitary cent for dope the baldhead druggist said would bring more hair upon his head. Nay. Man seeks the far solitude and rubs his shining pate with crude, or rubs a pint of vaseline each night onto his polished beam, rubs all the dope he can afford on to the thing he calls his gourd then to the druggist doth cavort, and buyeth mange cure by the quart; but all his labor is in vain, he never grows another mane. Man that is born of woman is of few hairs and a funny phiz. He thinketh in his bosom he would look young as he used to be if he could on his poll grown bare contrive another crop of hair. Oh, man! O differentiated gent! don't chase the hair that long has went. That biz is picayunish biz. Use all the energy that is, and all of your hair-money for the winning of this dreadful war. In this here war game don't you know you should be in the baldhead row.—Judd Mortimer Lewis, in Houston Post.

Hydraulic Cartridges.

It is often difficult and sometimes dangerous to use ordinary explosives for mining and excavating in confined spaces, a fact that has led to the development of the hydraulic mining cartridge.

The cartridge consists of a steel cylinder containing numerous small pistons that move at right angles to the axis of the cylinder and expand when water is injected into them with a hand pump. After drilling a deep enough hole the workmen insert the cylinder and then set to work at the hand pump.

The tiny pistons expand until their free extremities bear against the mass of rock with constantly increasing force and the rock is gradually fractured under tremendous pressure. The operation, it is said, is not only cheaper than the ordinary blast but disintegrates a larger area of rock.

New York Cloak & Suit Co

33 NORTH FRONT STREET

Our 1919 January Sale In Full Swing

No Let-up in Values or Assortments as Sale Nears Its End. Unusual Money Savings for all due to months of careful preparation and judicious Cash Buying. We Ask You:—What other house keeps up throughout the month its January Sale Values and Attains the volume of Business as does the New York Cloak & Suit Co.

Offerings Like the Following Is the Reason:

Coats			Suits			Silk Dresses		
$40.00	now -	**$25.00**	$45.00	now -	**$25.00**	$18.00	now -	**$11.98**
$30.00	"	**$17.98**	$35.00	"	**$19.98**	$25.00	"	**$14.98**
$24.00	"	**$12.98**	$25.00	"	**$12.98**	$30.00	"	**$17.98**

Serge Dresses			Skirts			New Blouses		
$12.50	now -	**$6.98**	$5.98	now -	**$3.98**	$4.50	Georgette Crepe now	$2.98
$20.00	"	**$12.98**	$8.98	"	**$5.98**	$4.50	Crepe De Chine now	$2.98
$27.00	"	**$15.98**	$12.98	"	**$7.98**	$2.98	Voile now - -	$1.98

Hundreds of other Bargains to select from. Every Garment is made of Superior Fabrics. Newest style features are represented. Come early and get your choice while the assortment is large.

NEW YORK CLOAK & SUIT CO

33 North Front Street, Head of Wall Street

New French Slang.

The language of the Poilu is as double Dutch, to the uninitiated. Anyone familiar with the slang of the Quartier Latin would probably feel more at home than most. But there are many other ingredients—some patois, some picked up in Morocco, and some are survivals of the soldier slang of the First empire. Such a word is "cleber," which apparently means to eat after one has been on the point of starving. An explanation given of the origin of the word is that it is a corruption of "kleba," the Russian for bread. It is said that the French soldiers on the great retreat from Moscow called out "Papa, kleba," to Napoleon.

Destroyed Builders' Bills.

Nobody ever will know how much the great palace of Versailles cost France under the reign of its builder, Louis XIV. Louis became badly scared when he received the bills, because he had heard a good deal about some disturbers who were whispering that even a king had no right to spend so much money for a palace to house his friends when the nation over which he ruled was starving. So Louis did what many a purchaser of expensive hats has done since—tore up the bills and burned them before anybody could look them over.

Good Advice.

If you're a good citizen you will be more concerned about your contribution to the world than you will be about what the world thinks about it. It's the fellow who can forget what the world may think, in the desire to give the world the best, who really deserves praise. Forget the unkind words and dismiss the slighting acts of people about you. Censor all that you hear for the good that's in it and profit by the result. You will be far more comfortable and the world will hear from you.

Potash in Canada.

The discovery of a large deposit of potash in Saskatchewan is of great national importance to Canada. The only other considerable deposit on this continent, as far as known, is at Searles Lake, in California. This is being developed under the auspices of the American government. The Dominion and Saskatchewan governments should make sure that the new deposits are made productive as soon as possible by the owners.—Toronto Mail and Empire.

Always Dictates It.

Booth Tarkington tells of an old negro who appeared as a witness before one of our committees. In the course of his examination these questions were put to the man:

"What is your name?"

"Calhoun Clay, sah."

"Can you sign your name?"

"Sah?"

"I ask if you can write your name."

"Well, no sah. Ah nebber writes ma name. Ah dictates it, sah."

Responsibility.

If we are not responsible for the thoughts that pass our doors, we are at least responsible for those we admit and entertain.—Charles B. Newcomb.

LASHER'S MARKET

FRANK LASHER 614 BROADWAY

Our Job Is to Please You and We Are Going to Try Harder Than Ever to Do It

Our trade is growing every day so we have increased our stock. We guarantee satisfaction, so don't fail to attend this sale.

PORK.

35 pigs, averaging from 60 to 200 lbs. each.

Fresh Hams	25c to 29c
Lean Pork Steaks	25c to 30c
Belly Pork	28c
Shoulders Pork	28c
Pig Heads	15c per lb
Pigs Feet	10c per lb
Pure Pork Sausage, our own make	30c
Compound Lard	25c
Bacon Strips of Salt Pork	25c per lb
Home Made Liverwurst	25c per lb

BEEF.

All prime western steers.

Stewing Beef, Plate, Brisket or Navel	12½c to 18c
Prime Rib Roast	16c to 30c
Chuck Rib Roast	16c, 20c
Top Sirloin Roast	28c
Cross Ribs	25c
Boned Rumps or Shoulder clods,	28c
Shins Beef	8c, 14c
Beef Liver	15c
Hamburg Steak	20c
Round Steak	20c, 30c
Sirloin Steak	16c, 30c
Porterhouse Steak	20c, 30c
Chuck Steak	16c, 20c
Beef Hearts	12c per lb
Corned Beef	14c
Home Made Bologna	22c
Frankfurters	25c
Home Dressed Fowls	36c

The shipments of good LAMB have been running light and high this week but we will have plenty of them.

Stewing Lamb	16c, 20c
Shoulder Lamb	22c
Legs Lamb	32c
Lamb Chops	25c, 30c
Hindquarter Lamb	30c

VEAL

is running fine this week.

Legs of Loin Veal	25c
Hindquarter Veal	24c
Forequarter Veal	20c
Shoulder Veal	20c
Breasts of Veal	18c
Veal Chops	20c
Regular Hams	35c
California Hams	26c
Bacon	35c

Good Eggs, guaranteed	65c
Nearby strictly fresh	60c

California Oranges are running fine.

Oranges	25c, 40c per doz
Sunkist Lemons, fine goods	20c per dozen
Grape Fruit, 7 for	25c
Cocoanuts	10c, 15c each

Carrots, beets, cabbage, onions, lettuce, celery, bananas, all at the lowest market prices.

3 loaves of New York Bakers' Bread	25c
3 loaves of Ward's Bread	25c
Royal Oleo	30c

Come in, give us the once over and be convinced that our GOODS as well as PRICES are right.

EXPECT ACTION ON CREEK BRIDGE

Chamber of Commerce Have Taken Matter Up With Commissioner Duffy and Governor Smith—Definite Information Later.

The Chamber of Commerce has taken up with State Commissioner of Highways Duffy and Governor Smith the matter of letting the contracts for the Sleightsburgh bridge across the Rondout creek. The outlook is favorable, and it is expected that more definite information may be announced shortly.

Kingston needs the Rondout creek bridge, and the local Chamber of Commerce has pointed out this fact to the governor and Commissioner Duffy. There has been considerable delay on the bridge work, partly due, of course, to the big war.

THE JOINERS.

News of Interest to Members of Fraternal Societies.

The following lodges hold regular meetings this evening:

Wawarsing Tribe, No. 323, I. O. R. M., at No. 5 Railroad avenue.

Charles DeWitt Council, No. 91, J. O. U. A. M., in Mechanics' Hall, No. 14 Henry street.

Kingston Lodge, No. 415, I. O. O. F., at No. 36 East Strand.

Albany has been selected for the annual convention of the Elks Lodges of New York state, which will take place the first or second week in June.

Members of the Sons and Daughters of the Rising Star are requested to meet at 36 Henry street Saturday evening at 7:15 o'clock to go in a body to the home of Carl Nagele, Glen street, where they will hold services for their deceased brother, Simon J. Nagele.

Daily Thought.

Innocence in genius and candor in power are both noble qualities.—Madame de Stael.

'WHEN A WOMAN SINS'—WILLIAM FOX PRODUCTION

Scene from "When a Woman Sins."
Auditorium today——Opera House Saturday.

Messinger's Saturday Specials

Home Made Pork Sausage	Whole Legs Pork	Rib Roasts
lb. 33c	lb. 30c	lb. 30c

Prime Beef

Pot Roast	28-42c
Chuck Steak	32c
Stew Beef	20c

Lamb

Legs Lamb	32c
Lamb Chops	35c, 40c
Lamb Stew	26c

PORK

Pork Roasts	32c, 34c
Pork Chops	32c, 34c
Spare Ribs	24c
Home Pickled Hockles	25c
Sauerkraut, 2 quarts for	15c
Veal Roasts	34c

HOME DRESSED VEAL

Stew Veal	28c, 32c
Headcheese	30c
Liver Sausage	25c
Nut Oleo	35c
Pancake Flour, package	15c

S. J. MESSINGER 458 BROADWAY
PHONE 1514 FREE DELIVERY

PLANTHABER'S

Beef Liver 2 lbs	25c	HAMBURG Steak	20c	California Hams	26c
Corned Beef	15c	Pork All kinds	29c	STEW BEEF	20c
Leg of Veal	26c	Fresh Made LIVER Sausage	20c	BOLOGNA, Frankfurters, HEAD CHEESE	28c
Pork SAUSAGE	29c	PRIME RIB ROAST	32c	Armour's Bacon	42c
Best Process BUTTER	53c lb	SUGAR	9½c lb	Best Creamery BUTTER	58c lb

Loose Macaroni	12c lb
20 lb. Box for	$1.[illegible]
Eggs	58c doz
Rutabaga Turnips	3c lb
Sweet Corn	14c can
Tomatoes, 2 cans	25c
Royal Oleomargarine	32c
Arbuckle Breakfast Coffee	28c lb
Ocean Whiting	10c lb
Lemons	25c dozen
Pure Lard	30c lb
Beans	12c lb
Dill Pickles	2c each
Fresh Peanut Butter	20c lb
Foulds' spaghetti, 2 for	25c
Fancy Cal. Apricots	20c can
Cal. Peaches	25c can
Large Cal. Prunes	18c lb
Dried Peaches	20c lb

George Planthaber
Union Shop 30 East Strand Free City Delivery.

After the War

By CECILLE LANGDON

(Copyright, 1918, Western Newspaper Union.)

In October Bryce Daniels was invalided from the front on account of wounds and illness. A month to a day later he reached New York city. Bells were ringing, whistles shrieking, bands playing madly to celebrate a great event. The war was over and his medals of bravery and advancement to a lieutenancy were evidences of his effective participation in the world conflict.

There was the constant picture of father, mother, home and Winnie in his mind as he sped west on a train with Franklin his native town the destination in view. Winsome Winnie Bryce was included in the group because he had been very near to a declaration of love when they had parted after his enlistment. Then, too, she had corresponded regularly with him, and the months in the trenches had been pleasantly punctuated with gifts of sweaters, comforts, outfits, boxes of fudge and the like. So Bryce had made up his mind when he got home to nurse his love if Winnie was receptive, which he fully believed her to be and in which conjecture he was eminently correct.

There was a delirious welcome of the hero, son and brother, in which the whole town shared. Winnie was proud and happy when he singled her out as his "chief" girl companion amid the festive social functions of his first week. The edge of a vague cloud somewhat shadowed the sunny sky of her life when Bryce accidentally dropped a photograph from his pocket. Her brother had found it and had returned it to Bryce, but not until Winnie had a sight of it.

The photo was one of "Nina Lefere" taken in France, and presented a piquant, expressive face. The eyes were soulful, the smile soft and winning. A sudden pang of jealousy assailed Winnie. She had heard of soldiers' sweethearts abroad and wondered if this was some casual flame of her knight errant, whose sole undivided affection she craved. She longed to ask Bryce about this mysterious lady, but could not bring herself to do so. What right had she to question the preference of one who had in no wise committed himself as to his especial interest in her? She was to a degree somewhat constrained in manner and Bryce noticed it. He was determined to learn his fate. It was a clear autumn day when air, sky and earth suggested early fall rather than November, and they were seated on the steps of the porch when he turned his face towards her, ardent and glowing. Instantly Winnie felt that a declaration was on his lips, when there was an interruption.

A great shaggy dog had suddenly bounded over the fence, lifted his head, uttered a resonant bay of delight, ran towards Bryce and leaped upon him bodily. The animal all but caressed Bryce who, with a cry of incredulity, exclaimed:

"Vantrim! the ambulance pet of the battalion. Why, how did he ever come here? Winnie, it is one of the dogs I have told you so much about.

Bryce sprang to his feet. Entering the gate was a comrade of the front who rushed towards him with outstretched arms, seizing him, kissing him first on one cheek and then on the other.

"Bon comrade!" exulted the dapper effusive Frenchman. "Is it wonder at seeing him here? Ah! I have sought you purposely and—behold!" and there came forward, all smiles and dazzling eyed, the original of the photograph, the mysterious Nina Lefere.

She extended both hands and caught those of Bryce in a fervent clasp. Winnie's heart sank at the palpable demonstrations of full affection.

"Ah, the young lady!" spoke Pierre Du Bois abruptly. "Tell her of us and I will tell more." And Bryce introduced his old comrade.

"The mademoiselle no longer," interrupted Du Bois. "My wife, dear lady," and a great burden was lifted from the mind of Winnie.

And then the story came out of Nina Lefere, a refugee crossing the lines and telling of her father, held captive in a near town in Belgium in the hands of the enemy, awaiting a squad of brave Bryce and some comrades effecting his rescue; of Du Bois later going to the town to unearth the buried treasure of the diamond merchant, and now—

"See!" cried the volatile Frenchman, "it is her father, now at New York. And because Nina loved me, she consented to wed me, and because you rescued him and I later secured for him his treasure, he has made me rich and sent me hither to bestow upon you as well a full share of reward for your brave, kindly service."

And now the sun emerged brighter than ever from behind the dark cloud Winnie had feared. And when the visitors had been comfortably bestowed in the Leslie home, Bryce ran down to Winnie to tell her that he had "forgotten something."

What he had forgotten was to tell her that he loved her. And as they stood at the garden gate, and Winnie flusteringly whispered to Bryce Daniels what he so longed to hear, the moon came forth radiant, glorious, as it always should when happy lovers plight their troth!

Life's Minor Worries.

Frequently a woman worries a great deal over the question of calling on another woman who doesn't care in the least whether she calls or not.—Boston Transcript.

POT ROASTS 18c Lean Steer Beef

Bulk Queen Olives, pint	20c
Bulk Sour Pickles, doz.	20c
Bulk Sweet Pickles, doz.	23c
Bulk Stuffed Olives, pint	33c

Butter is Lower. OUR FAMOUS MEADOWBROOK BUTTER Only 55c lb.

Ulster Co. Pot CHEESE, lb.	15c
Rich, Old Young America, lb.	35c
Smith's Famous LIMBURGER, lb.	45c
Special Guaranteed EGGS, dozen	60c

Prime Western Beef RIB ROASTS extra quality, lb. 25c

Winter Nellis Pears, doz.	25c
Winesap Apples, 6 for	25c
Porterhouse and Sirloin STEAKS, lb.	30c
Newtown Pippins, each	5c
Cal. Navel Oranges, doz.	45c-55c-65c

EXTRA SPECIAL FRESH HADDOCK 3 lbs. 25c

Canadian Rutabagas, lb	3c
Cal. Sunkist Lemons, doz.	25c
Hamburg and Shoulder STEAKS, lb.	22c
Midget Raisins, 2 lbs	39c
Fancy Prunes, 2 lbs	25c

As long as they last. SWEET JUICY THIN SKINNED Oranges, doz. 25c Come early.

THE MOHICAN COMPANY
United States Food Administration License Number G08538

Freshly Smoked FINNAN HADDIES 2 lbs. 30c A bargain.

Noiseless Matches 6 boxes	25c
Mustard Sardines, Large Can	18c
NABOB ASPARAGUS TIPS CAN	44c
TUNA FISH, LARGE CAN	25c
RED SALMON, LARGE CAN	30c

FINE THIN SKINNED LARGE JUICY GRAPE FRUIT 3 for 25c Every one guaranteed.

RED BAKING BEANS 2 lbs	25c
LIPTON'S JELLY TABLETS, 3 pkgs.	28c
MOHICAN TOMATO SOUP 3 cans	28c
HOME MADE TOMATO PICKLES 2 JARS	25c
SUNBRITE CLEANSER 4 Cans	15c

LEAN PORK CHOPS LB.	35c
BEEF LIVER 2 LBS	25c
SOLID MEAT OYSTERS lb	35c
SMOKED SALMON lb	48c
SALT Mackerel lb	18c
POLLOCK OR Blue Fish lb	20c
Frozen Whitings A DELICIOUS PANFISH 3 lbs.	25c
BOILING BEEF lb.	14c
MEDIUM CLAMS DOZ.	35c
ROHE'S FRANKS LB.	33c
SWIFT'S Sausage LB.	28c
ALL Bolognas LB.	30c
PORK Roasts LB.	30c
PIGS' LIVER LB.	10c

FOUND OLD INDIAN VILLAGE

Interesting Relics, Believed to Be Centuries Old, Recently Unearthed in New York State.

Relics of an Indian village, said to have its origin as early as 1575, have been discovered in Clason Point, the Bronx, according to an announcement made by the Museum of the American Indian Heye foundation. The discovery was made by Alan B. Skinner, archeologist of the foundation. The discovery is regarded as a very important one by the members of the foundation. Research establishes that the village was probably inhabited by natives of the Siwanoy tribe, known to very early settlers as "Snakeskins."

The research, made through the kindness of a trustee of the foundation, has established to the satisfaction of the board that the tract remained in possession of its Indian inhabitants until 1625, when it was purchased by Robert Cornell, an Englishman. Cornell's family was later massacred by the barbarian tribe. During the attack he managed to make his escape on a Dutch ship.

Mr. Skinner was making a pleasure trip through Clason Point, which is somewhat of a summer resort, last July. He noticed very large oyster shells on a mound of sand and recognized them as Indian boundary line markings. He obtained permission from the owner of the land to make a search of the ground. To the surprise of the searchers, relics of Indian life were unearthed. Costumes, beads, cooking utensils and a complete hair dress of the Siwanoy tribe were discovered. Seventy lodge sites, containing hundreds of Indian implements and tools, were also dug up.

The collection contained crude harpoons, fishhooks, carved tortoise-shell cups, bodkins and decorated pottery. Hundreds of pipes and a beautiful mold jar were discovered intact, and all are being preserved for public exhibition when the museum opens. This history speaks of the Siwanoy practice of digging sand holes and placing large quantities of food and other offerings to the "Great Snake." It was announced at the museum that the relics will be placed on exhibition at the opening of the exhibit.

Opportunity Missed.

For several years it had been my custom to make a visit on Thanksgiving afternoon at the home of my most particular friend. This last Thanksgiving I missed, as the family was to attend the community singing at 4 p. m. A few days after little Katherine dropped in to see me and asked "Why didn't you come to see us on Thanksgiving?"

"Well," I replied, "you were not at home in the afternoon."

She then asked: "Why didn't you come earlier? Why not come for dinner?"

"But," I jokingly replied, "you didn't ask me."

"Well," she replied thoughtfully, "I think if you'd had come early and hung around they'd have asked you!"—Chicago Tribune.

Awaiting Instructions.

In a letter received from a cousin of mine, who is a lieutenant in the aviation service, he tells of the following incident that happened to a cadet flyer at Kelly field: The cadet was making his first solo flight and had been flying around the towers where the instructors sit and observe the movements of the solo flyers, when he was seen throwing something out of his plane. He had thrown his shoe out with a note tied to it saying that his "gun" or gas throttle was jammed, and he didn't know what to do. He flew around the towers ten times before he realized that he had a magneto switch on his plane that would shut off the ignition and thus stop the engine. He finally landed with a dandy "thump."—Chicago Tribune.

Conscience.

It was plain to be seen that Arthur, eight years old, had something on his mind. It was something that concerned Christmas and his neighbor, Jimmy. Finally he said to his mother:

"I guess I'll give Jimmy his knife for Christmas."

"Have you Jimmy's knife?" the mother inquired.

"Yes, I found it a long time ago. He thinks it's lost. But findin's keepin's, you know."

The mother made no comment, for she knew something else was coming. And then her son said:

"I might as well give it to him. I can't use it 'cause he's with me all the time."

Wheat Production.

Mean wheat production per acre in the 15 years, 1899-1913, was 42.5 bushels in Denmark, 35.4 bushels in Ireland, 33.1 bushels in Belgium, 31.5 bushels in Great Britain, 29.7 bushels in Germany, 20.2 bushels in France, 19.1 bushels in Austria, 18.1 bushels in Hungary, 16.7 bushels in Roumania, and 14.1 bushels in the United States. Bushels of measure are taken for Denmark, France, Great Britain, Ireland and Roumania; of 60 pounds for the other countries.

Family Prayers.

Nursie—James, did you know the angels have sent you another little brother?

James—Oh, bother; just as I don't have enough folks to pray for every night as it is.

ORPHEUM THEATRE

TODAY AND TOMORROW

BATES BROS. MUSICAL COMEDY CO.

Dashing Beauty Chorus

TODAY---"Jerry in the Harem"

Special Tonight—Both Performances

Hawaiian Barefoot Dance!

Don't Miss It. And World-Picture

Madge Evans and Johnny Hines in "NEIGHBORS"

Popular Prices: Matinee 2:30, 20c: Evening 7 and 9, 20 and 30c. Including war tax

BORST

203 Foxhall Ave. Telephone 131-J

CASH SPECIALS.

GOLD MEDAL FLOUR, 24½ lb SACK	$1.45
GRANULATED SUGAR, lb	10½
COMPOUND, lb	24c
HOME MADE PEANUT BUTTER, lb	25c
KIRKMAN'S SOAP, 10 CAKES	72c
BABBITT'S SOAP, 10 CAKES	72c
CONDENSED MILK	6½c
EVAPORATED PEACHES lb 18c APRICOTS, lb	20c
STRAINED HONEY, lb	30c
MAPLE SYRUP, Gallon	$2.15

SUNDRIES.

Prunes, fancy, lb	19c
Peaches, large can	26c
Pineapple, large can	28c
Cherries, large can	27c
Raspberries, large can	28c
Red Alaska Salmon	27c
Domestic Sardines	7c
Blueing, large bottle	9c
Gloves, canvas	15c
Jersey Gloves	23c
Large Can Tomatoes	17c
Sauerkraut	14c
Lima Beans	14c
Succotash	17c
Stuffed Olives	9c and 21c
Marshmallow Creme, 14c and	28c
Davis Baking Powder	19c
Coffee, Our Special	25c
Toilet Paper, 6 for	25c
Colonial Jellies	13c

FRUITS AND VEGETABLES.

Florida Navel Oranges, large, doz.	60c
California Navel Oranges, dozen	50c
Carrots, quart	5c
Celery	20c
Cabbage, lb	2½c
Onions, bushel	$1.40
Rutabagas, lb	3½c
Lemons, dozen	25c
Beets, quart	5c
Bananas	40c
Grape Fruit, 4 for	25c
Onions, quart	6c

WANT "ADS" INSERTED AT THE SMALL COST OF CENT-A-WORD.

CLASSIFIED ADVERTISEMENTS

One Cent a Word

Classified advertisements in this department will be inserted at the uniform price of one cent per word for each insertion. No advertisement less than 15 cents, if inserted but once. Orders may be left at our main office, 60 Broadway, or at our branch office, 30 Fair St. Also at the following places:

R. L. DULIN 500 Broadway.
FRANK MCNALLY, 580 Broadway.
WM O'REILLY, 530 Broadway.
C. STRUBEL 763 Broadway.

For the convenience of out-of-town advertisers, orders will be accepted at the following places:

CHARLES W CARD, Port Ewen, N. Y.
WM CONNORS High Falls, N. Y.
WM HUBER, Rosendale, N. Y.
W. J GREEN Woodstock, N. Y.
WM MCMULLEN Ellenville, N. Y.
N VAN STEENBERG, Saugerties, N. Y.
W. VONDERLINDEN, Rhinebeck, N. Y.
A D WINNE, Ashokan, N. Y.

One Cent Per Word

No Advertisement Less Than 15 Cents.

LOST.

LOST OR STOLEN—Brown and white hound, in vicinity of Port Ewen Return to L Perrine chain ferry.

LOST—Monday on Broadway, bunch of keys Finder please leave at Farber's, 73 E Union St

LOST—Pair glasses in case on E. O'Reilly St, or Broadway. Reward if returned to Downtown Freeman.

MALE HELP WANTED.

WANTED—Married man with team to work by the halves a farm of 140 acres, located two miles from Kingston city, reaching farm by Albany avenue; good land, good buildings, large orchard. Address Box 855, Uptown Office, Kingston N Y

WANTED—Barber, good wages, steady job Inquire 17 Railroad Ave. S Cirro

WANTED—A foreman of brickyard who is familiar with a hard coal, up draft burned kiln and who is capable of handling from 50 to 100 men. Apply by mail stating salary expected and references to the Long Island Brick Company, at Farmingdale, L. I., N. Y.

WANTED—Man to work Ulster and Sullivan counties; one who is well acquainted and who has had selling experience; salary and expenses paid, good chance for advancement. Address P. O. Box "H H" Albany, N. Y.

FEMALE HELP WANTED.

WANTED—A girl for general housework, no washing, small family, good pay; a girl attending night school would do. Mrs W B Lawson, 167 Main St

WANTED—Laundress for Monday. Mrs Jos Herbert, 202 Albany Ave.

WANTED—Stenographer, wishing to work afternoons only, may learn of good position by addressing "Doctor," Downtown Freeman.

WANTED—Waitress, good wages. Mrs Still 105 Fair St.

WANTED—Girl, at United States Hotel.

WANTED—Young girl as mother's helper; family of three, good home and treated as one of the family. "L" Uptown Freeman

WANTED—Cook; good wages Mrs. Still, 105 Fair St

WANTED—Woman or girl for general housework, good wages and good home to the right party 271 Fair St Address "R W" Uptown Freeman.

WANTED—EXPERIENCED OPERATORS ON JOINING, NECKBANDING AND SLEEVING. FULLER'S SHIRT FACTORY, PINE GROVE AVE.

WANTED—Girl for office work; preferable knowledge of bookkeeping and typewriting. Van's Garage 529 Broadway.

WANTED—Operators, experienced on neck bands and sleeving. Fessenden Shirt Co, Cornell St.

WANTED—Experienced rollers and bunchmakers, also girls to learn cigarmaking; good wages paid while learning. J. W. Van Slyke & Horton. Permit No. 5 License by U. S. R. R.

WANTED—Girl at United States Hotel

WANTED—Operators; experienced on cuff binding and button sewing. Fessenden Shirt Company, Cornell St. and TerBroeck Ave.

MISCELLANEOUS

BEAUTIFUL 7-passenger Stevens-Duryea Sedan for hire, suitable for funerals, weddings, etc. 'Phone connection 912-M.

AUTOMOBILES repaired; motor ignition lighting. Tigar, 721 Broadway, Kingston

SECOND hand clothing bought and sold. H. Schwartz, 70 North Front St. 'Phone 1143-R.

FURNITURE storage; best in city. Apply H. P. Carr. 'Phone 341-W.

BEFORE engaging music for your next affair, communicate with Schoentag's Jazz Orchestra, c/o Schoentag's Hotel, Saugerties, N. Y. 'Phone 191-J.

AUTO moving van, local or long distance. A. Kreisig, 47 North Front St. 'Phone 1771-R.

MORAN Business School, Fair and Main St.—bookkeeping, shorthand, typewriting, civil service preparation, mimeographing, filing, secretarial; new classes Monday, February 3, day and evening. Enroll.

MONEY to loan on mortgage. Arthur C. Connelly, 288 Wall St.

24 HOUR service developing and printing. We do this work in our own plant. E. Winter's Sons, John St.

CASH paid for pine and oak piling, delivered at Wilbur dock; will begin receiving January 1. Edwards, York & Schoentag, Saugerties, N. Y.

'PHONE — and we will call for your storage battery, give it the proper winter care and return it to you in the spring. All makes of batteries repaired very reasonable. Stuyvesant Garage, Inc.

WANTED—Your magazine subscriptions. We can give you best prices in club offer duplicated. 'Phone [illegible]. O'Reilly's.

WANTED.

WANTED.—Ford car. 'Phone [illegible]-W.

WANTED—To rent: 6 or 8 room modern house, in good location, with large grounds for garden; house must be strictly modern. P. O. Box 327.

WANTED—Small farm, near Kingston, to hire to work on shares. "Farmer," Uptown Freeman.

WANTED—Highest prices paid for old and misfit clothes. By N. Levine, at 30 Fair St. 'Phone [illegible]-W.

WANTED—House or flat, six or seven rooms, between West Shore Railroad and Albany Ave., north of Broadway. Address 22 West O'Reilly St.

WANTED—To rent; small cozy house with garage and little garden; modern improvements. Rabbers, Chapel St. 'Phone [illegible]-J-1.

WANTED—Second hand 3 or 6 chair shoe shining stand. Call [illegible]-R.

One Cent Per Word

No Advertisement Less Than 15 Cents.

FOR SALE.

FOR SALE—Seasoned wood, $5 per truck load; sawed or split. E. [illegible]. 'Phone [illegible]-J.

FOR SALE—Sawed wood, $5 per load. P. A. Wolsen, Jr. 'Phone [illegible].

FOR SALE—Modern cottage, in good condition; good location, garage; $2,200. Also house having two flats, separate heaters, separate entrance, $3,000. Address Box 20, Downtown Freeman.

FOR SALE—Automobiles: today's biggest bargain. Ford roadster, all complete; in good shape, good tires, one extra, $200. Act quick. Many others. Call, write or telephone Geo. H. Kert, Kingston Hotel, Crown St. 'Phone 620.

FOR SALE—Three Ford taxis. 'Phone 194.

FOR SALE—Go-cart, two tables, 2 flat top desks (one has 6 drawers and other 3 drawers). 35 John St. 'Phone 1705-W.

FOR SALE—Sawed wood, $5 load. Apply John A. Fischer, Abeel St., So. Rondout Ferry

FOR SALE—No. 10 Janet St. Inquire on premises

FOR SALE—White and rock oak, pine and hemlock timber, in the log or will cut and saw up into lumber as per dimensions of buyer Call or address, Ellerslie Farms, Rhinecliff N. Y. 'Phone 169-F-3 Rhinebeck.

FOR SALE—Upright piano standard make, good condition $150. A. E Thomas, 288 Wall St 'Phone 1706-J.

FOR SALE—Salt fish 'Phone 1027-R.

FOR SALE—One ice box or cooler; at a bargain 'Phone 19-W

FOR SALE—8 room house and store, improvements good condition, $1,700 124 Hasbrouck Ave

FOR SALE—Ford runabout, model 17; in good condition Nelson R Smith, City Garage, 154 Clinton Ave

FOR SALE—Victor Records, French, Spanish, Italian Swedish and Norwegian records in stock No charge for packing or shipping Safe delivery guaranteed Send for catalogue. Ideal Music Co 29 John St., New York

FOR SALE—House furnishings We furnish your home complete, all kinds second hand furniture, stoves and ranges bought and sold M. Kaplan, 66 North Front St 'Phone 1210-R

FOR SALE—One 150-egg Cyphers incubator, one 50 Cycle incubator and brooder combined, bargains; hatching eggs, S. C White Leghorns, laying strain Oscar Hornbeck, Stone Ridge, N. Y.

FOR SALE—Cotatge, Downs St.; best section all improvements, $2 800 Address "Cottage" Downtown Freeman

FOR SALE—No. 10 Janet St 'Phone 1791-M

FOR SALE—6 room cottage; 1 large barn, 1 acre garden land; in uptown business section, $1,250 W. F Abernethy, 298 Wall St.

FOR SALE—Lot on Albany Ave.; 70 ft. front J H Gregory.

FOR SALE—Boiler, engine, smokestack, fixtures and belt in good condition. Apply 810 Henry St

FOR SALE—Three New Zealand hares, reasonable 168 Tremper Ave 'Phone 1896-W.

FOR SALE—1 5 passenger six-cylinder Mitchell, 1 six cylinder Oakland roadster, 1 5-passenger six-cylinder Franklin; 1 5-passenger Overland. Stryker & Youmans Co

FOR SALE—BEST-EVER OLEOMARGARINE, highest grade freshest stock in Kingston; weekly deliveries to your door. Call 308-W.

FOR SALE—Victor safes. DuBois & McCausland, 23 Broadway.

FOR SALE—Automobiles, today's biggest bargain. Ford roadster, all complete; in good shape, good tires one extra $200 Act quick. Many others. Call, write or telephone Geo. H Kert, Kingston Hotel, Crown St. 'Phone 620

FOR SALE—Fresh milch cow. Wm. D. Brinnier.

FOR SALE—1 1916 Chevrolet 5 passenger car; 1 5-passenger 1916 Maxwell, in first class order. Ashokan Garage, 747 Broadway.

FOR SALE—25 head of horses, also 3 extra heavy bob sleighs L. Basch, 10-12 Ann St.

FOR SALE—Photo supplies, films, plates, cameras, printing paper, etc. O'Reilly, 530 Broadway.

FOR SALE—1 2-seated buckboard, 2 sets of bobs, 2 Portlands, 2 sets of single harness, whips, 1 blanket, 4 wagon poles, 1 1-seat buckboard, 1 top buggy, 1 grocery wagon. J. W. Davis, 140 Cedar St.

FOR SALE OR TO LET—One story and a half storehouse, about an acre of ground; deep cellar, chicken coop and barn, 4½ miles from Kingston, 7 minutes walk from station. Kingston R. F. D 1. Box 43 'Phone 7-F-12.

TO LET.

TO LET—Furnished or unfurnished, No. 10 Janet St 'Phone 1791-M.

TO LET—Flat, 4 rooms, bath and heat; second floor; 23 Rogers St. Apply 67 Wurts St.

TO LET—4 large rooms. 111½ Spring St.

TO LET—6 room house, just over viaduct. Fred Mensel, 604 Broadway, Kingston.

TO LET—House; all improvements; 130 O'Neil St. Inquire W. A Frey.

TO LET—Flat. 97 Abeel St.

TO LET—6 room furnished flat. 192 TenBroeck Ave.

FOR RENT—Remington visible typewriter. E. Winter's Sons, John St.

POSITION WANTED.

POSITION WANTED—Would like a few more furnaces to take care of in Albany avenue section, or work by the hour. Call J. Clark, 312-R.

POSITION WANTED—Private nurse would like position as nurse or to care for convalescents; experienced in influenza. Address "Nurse," c/o Downtown Freeman.

POSITION WANTED—Chauffeur desires position with private family; city or country. Henry Knight, Shandaken, N. Y.

FURNISHED ROOMS.

FURNISHED ROOMS—89 Abeel St.

FURNISHED ROOMS—2 rooms and kitchenette. F. C. Winters, 231 Clinton Ave.

FURNISHED ROOMS—Furnished kitchenette apartment. The Bryant.

FURNISHED ROOMS—Sherwood Lodge; rooms and board; also table board.

FURNISHED ROOMS—65 Green St.

FURNISHED ROOMS—Furnished housekeeping apartments; 49 Cedar St. 'Phone [illegible]-J and 179 Wall St. 'Phone 1117.

Wasting Light.

A lighting expert say that about $200,000,000 worth of light is wasted every year in this country through failure to keep windows, globes, reflectors and other light sources free from dust and dirt. The lighting bill for the nation is about $500,000,000, and if this expert is right, we are wasting two-fifths of this.

C. OF C. CONSIDERS SEVERAL MATTERS

Several important matters were taken up at the regular monthly meeting of the board of directors of the Chamber of Commerce held on Thursday afternoon Among matters considered was the decision to urge the trolley road to abolish the skip-stop system of operating trolley cars; a resolution pledging the support of the chamber to the officials of the coming auto show to be held here in March and offering the services of the secretary and office facilities of the chamber.

The board also went on record as favoring a minimum of three months' pay for each discharged soldier from the date of his discharge, and will recommend that action to the government. It is expected that similar action will be taken by other Chambers of Commerce throughout the state

The board will later appoint a committee on retail trade, and the appointment of a special committee on the barge canal terminal was authorized to support Senator Walton's bill appropriating money for the construction of canal terminals. The board also favored taking up the matter of making Kingston a port of entry and authorized the appointment of a special committee to take the matter up

The board discussed the desirability of congressional action to secure prompt payment to government contractors on war production and to validate beyond question all contracts entered into in good faith and voted in favor of urging immediate legislation to cover the matter.

A special committee was appointed to confer with Mrs. W. A Warren, chairman of the Home Economies Association with respect to he most effective means of co-operation

What Has the War Taught?

Dr Baragwanath, pastor of the St. James Church, will speak on the above topic on Sunday night at the popular service The great war opened the eyes of the world to many things. Well, what have we learned from such an experience that is unprecedented? Will all the dreadful struggle and sacrifice have been in vain? We have learned not only how to raise and provision an army, and how to fight to win a glorious victory over the well-organized foe, but there have been other and higher lessons taught. They should be well learned by us and the world Next Sunday night Dr. Baragwanath will speak on "Lincoln, the Colossal Figure of History."

TOWN OF ULSTER.

Town of Ulster, Jan 31.—The party that was held at Benj Winne's was largely attended. All reported a fine time.

Mr and Mrs. J A. Lockwood of Old Hurley called on John Hanes and family, also on Mrs. Isaac Lockwood of this place, on Sunday past.

Lockwood Brothers spent Tuesday in Kingston

H Palen, who has been ill for some time, is able to be around again and attended the horse sale on Tuesday

Mr and Mrs Hanes called on Mr an Mrs. E Kure on Sunday past.

A number of people from this place expect to attend a party at Sawkill, Friday evening

Chicago Grain Market.

By Telegraph to The Freeman.

Chiacgo, Jan. 31.—Grain close: Corn, January, 1.27; February, 1.24¾; March, 1 22¾

Oats, January, 56; February, 56½; March, 56⅝.

Cash Grain.

Corn, No 4 mixed, 1.25@1 27; No. 5 mixed, 1.22@1.26; No. 6 mixed, 1.19; No. 3 white, 1.25; No. 4 white, 1.27½@1 28½; No 5 white, 1.26; No 4 yellow, 1.30@1 32; No. 5 yellow, 1.25@1.29. No. 6 yellow, 1.25.

Oats, No. 2 white, 60; No. 3 white, 57@58; No 4 white, 56¼; standard, 57½@59½

Timothy, 7 00@10.00.

Deficiency Bill Up in Albany.

By Telegraph to The Freeman.

Albany, Jan. 31.—The annual deficiency appropriation bill carrying $1,534,521.86, was introduced in the legislature this morning by Senator Henry H. Sage and Assemblyman H. E. Machlid, chairmen of the financial committees. The bill is approximately half of the total carried by last year's bill It carries $3,000 for the state college of agriculture at Cornell University, $131,453.61 for penal institutions, $1,223,449.90 for curative institutions and $171,385.34 for charitable institutions.

DIED.

JOHNSON—In this city, January 31, 1919, Pierce Meade Johnson.

Services at residence, 131 Jansen avenue on Saturday at 3:30 p. m. Relatives and friends invited. Funeral at the residence of his father, John R. Johnson, 16 Henry street, Catskill, N. Y., on Monday at 2 p. m. Interment in the Catskill rural cemetery.

SMITH—At Rosendale, N. Y., January 30, 1919, Andrew W. Smith.

Funeral private. Friends wishing to review the remains may do so at residence Friday evening, between 7 and 9 o'clock. Interment in Rosendale cemetery.

Telephone Connections
New York Office 26 East 58th St.
R. H. McCUTCHEON,
Funeral Director. Embalmer.
44 Prince St., Kingston, N. Y.

'Phone 599 738
Interments Arranged for in all Cemeteries
GROGAN & SCHERER
FUNERAL DIRECTORS
27 Clinton Ave. KINGSTON, N. Y.

FINANCIAL AND COMMERCIAL

By Telegraph to The Freeman

New York, Jan 31.—There was a moderate demand for stocks at the opening of the market today with the leading issues generally showing fractional gains but trading was quiet after the first transactions. Marine Preferred declined one point to 97, followed by a rally to 97½. United States Steel was firm with sales all through the first fifteen minutes at 90⅛ and 90¼ and other steel shares made gains of ¼ to ½. Studebaker advanced 1⅛ to 51½. American Hide & Leather Preferred opened up ⅝ at 88 and then dropped to 87⅝. Tobacco Products was ⅝ higher at 76¾ and Cigar Stores ⅝ up at 111¾.

There was a marked falling of business during the forenoon with trading very quiet United States Steel fluctuated within a narrow range selling down to 89¾ and then moving up to 90⅜. Similar narrow movements prevailed in the other steel and railroad issues Marine Preferred was active, falling 1⅝ to 96½, while American Hide & Leather Preferred moved up ¾ to 88¼, and then dropped to 87⅛. Tobacco Products moved up ⅞ to 77.

The market closed steady, government bonds unchanged; railway and other bonds steady.

Quotations given by C. H Halsey & Co, 15 Broad street, New York city, branch office, Warren Building, 260-2 Fair street, Kingston, N Y

THE CLOSING QUOTATIONS.

Alis-Chalmers	30⅝
American Beet Sugar	68½
American Car & Foundry	89
American Can	45
American Cotton Oil	42½
American Locomotive	59
American Smelting & Ref. Co	71
American Sugar	112½
Anaconda Copper Mining	59¼
Atchison, Topeka & Santa Fe	
Baldwin Loco	66¼
Baltimore & Ohio	45⅛
Bethlehem Steel B	59⅛
Brooklyn Rapid Transit	20
Canadian Pacific	
Central Leather	58½
Chesapeake & Ohio	
Chicago, Mil. & St. Paul	36⅞
Colorado Fuel & Iron	
Corn Products	[illegible]
Crucible Steel	
Distillers' Securities	[illegible]
Erie	
Erie, 1st pfd	
Goodrich Rubber	59½
Great Northern, pfd	92
Great Northern Ore	37¾
Interborough Con	5
Inter Con pfd	18¾
Kansas City Southern	
Lehigh Valley	
Maxwell Motor	30
Maxwell Motor, 1st pfd	
Maxwell Motor, 2d pfd	[illegible]
Mexican Petroleum	166⅝
National Lead	
New York Central	73
N. Y., N. H. & H.	28½
New York, Ontario & Western	19⅞
Norfolk & Western	
Northern Pacific	91
Pennsylvania Railroad	44¼
People's Gas, Chicago	
Pittsburgh Coal	45⅝
Pressed Steel Car	63
Railway Steel Sp'g	
Reading	78
Rep Iron & Steel	72⅞
Southern Pacific	98
Southern Railway	26½
Southern Railway, pfd	
Studebaker	51⅛
Union Pacific	127
U. S. Steel	[illegible]
U. S. Steel, pfd	[illegible]
U. S. Rubber	75½
Utah Copper	68⅞
Virginia Car. Chem	52⅝
Westinghouse Electric	41¼

Modified Form of Slavery.

There is no legal and formal slavery in any Christian country. It survives in a mild form in most Mohammedan countries. The peonage system of Latin-American countries is not much different from slavery, but rests upon a different theory. The peon is not supposed to be owned as property; he is supposed to be working to pay a debt which he owes the master.

HELP WANTED
Hotel Commodore
Requires the Services of
PLAIN IRONERS
FANCY IRONERS
RECEIVERS
FOLDERS
SHAKERS
MANGLERS
EXTRACTORS
Apply Employment Dept.
403 Lexington Ave. Room 216
NEW YORK CITY.

SOCIETY NOTES.

A number of Miss Ethel Green's friends gathered at her home, 84 West O'Reilly street, to attend a reception in honor of her guest, Sergeant Harold La Forge of Newburgh.

Mr. Bartlett delightfully entertained a small dinner party at the Old Colony Coffee House last evening in honor of his daughter, who has just entered high school. The dinner was served in the private dining room, covers being laid for five. Daffodils and smilax were the decorations.

Sunshine Society.

The Sunshine Society will hold its regular meeting on Monday afternoon at 3 o'clock at the home of Mrs. Joseph M. Schaeffer, No. 206 Washington avenue A full attendance is desired.

Mr. and Mrs. George McCardle of 27 Davis street entertained a number of their relatives and friends Thursday evening. Those present were the Misses Nellie and Margaret McCardle, Anna Monroe, Mary Deyo, Margaret Houser, Eva Barth, Mary Barth, Mrs. Agnes Mogan; out of town guests were the Misses Margaret and Florence Saeirry of East Orange Selections and solos were rendered on the piano by Marie Reis and Iva Finley Refreshments were served at a late hour after which the guests departed for home voting Mr and Mrs McCardle royal entertainers.

STATE OF LIBERTY.

Bronx Senator Would Separate Metropolis From Empire State.

By Telegraph to The Freeman.

Albany, Jan 31.—A proposal to separate New York city from the rest of the state and establish five of its counties as the new "State of Liberty," was introduced in the senate today by Senator John J Dunnigan, of the Bronx The counties from which the new state would be created are New York, the Bronx, Kings, Queens and Richmond The question would be submitted to the voters this fall, and if approved representatives in congress would be asked to urge congress to admit the new state as the forty-ninth of the union.

Any Community Need a Doctor?

Many rural communities in New York State have been without physicians because of death, permanent military appointments, or other causes. As a result of letters received from a number of such communities, the State Department of Health has undertaken to put the authorities in such places in touch with physicians desiring locations This was accomplished by advertisements in medical journals and newspaper publicity. To date replies have been received from ninety-six physicians located in twenty different states, and names have been sent to twenty-four communities

Stampede Kills 1, Injures 5.

By Telegraph to The Freeman.

Fort Sills, Okla, Jan. 31.—Private Bertram G. Henry, of Lewiston Pa is dead today and Private Ira Mead, of Muncie Ind, and five other artillerymen are suffering from injuries received when artillery horses stampeded during firing by Battery E

Bill to Tax Advertising.

By Telegraph to The Freeman.

Albany, Jan. 31—Senator Daniel J Carroll, of Brooklyn, today introduced a bill imposing a graded footage tax on outdoor advertising The bill was introduced by Senator Robinson last year but was killed in committee.

Slight Fire on Wilbur Avenue.

This afternoon an alarm of fire was rung in from Box 71, to which the fire department responded There was a slight fire in the old McElrath place on Wilbur avenue. The house was occupied by an Italian family and the damage was slight.

French Warship Ashore.

By Telegraph to The Freeman.

Rome, Jan. 31.—A French warship is aground near Pola. Her position is dangerous and the vessel has already sustained serious damage.

Old School Baptists to Meet.

There will be Old School Baptist meeting at the home of John Hasbrouck, 150 Prospect street, Saturday evening, February 1st, at 8 o'clock. R. Lester Dodsen of New York city will preach. All are welcome.

On the Go.

Comfortable incomes today are rare—most of them don't stop with us long enough to make themselves comfortable.—Boston Transcript.

20
NEW VICTOR RECORDS
FOR FEBRUARY
ON SALE
Saturday, February 1st.
E. WINTERS' SONS,
Music Store.
John Street, KINGSTON, N. Y.

BENNETT'S
(Established 1898.)
Large assortment of appetizing meats and grocery specials that will bring you here Saturday.

PURE WHEAT FLOUR, 24½ lb	$1.40
BEST WHOLE RICE, Pound	11c
LARGE SUNKIST ORANGES, dozen	35c
BEST RED SALMON Tall Can	25c
TOILET PAPER 6 Rolls	25c
RED GLOBE ONIONS, Peck	35c
HEBE MILK, tall	13c
RED MILL, Cond.	16c
PARSNIPS, Pound	5c
HEAD LETTUCE, CELERY, SWEET POTATOES	
LARGE LEMONS Dozen	20c
CLOTHESPINS, 100	25c
THAT HOME MADE SAUERKRAUT 2 lbs	15c
HOME BUCKWHEAT FLOUR, lb	6½c

Best Creamery Butter
Can't Be Beaten
SOME DROP
LB.
59c

FRESH KILLED CHICKENS, order early, lb	45c
GENUINE SPRING LAMB, Legs	30c lb
LAMB CHOPS, lb	38c
PRIME PORTERHOUSE, SIRLOIN, ROUND, lb	33c
CHUCK STEAK, HAMBURG, lb	23c
PRIME RIB ROAST, lb	28c
STEW BEEF, lb	20c
PORK CHOPS, Rind off, lb	35c
PURE PORK SAUSAGE lb	35c
ROAST OF PORK lb	32c
STEW LAMB, lb	28c
VEAL	
FRESH SMOKED LIVERWURST, lb	25c

North Front and Crown St. FREE DELIVERY 'Phone 415-J.

ROSE'S 73 Franklin Street
"Where Quality Counts"
Specials For Saturday

Creamery Butter, extra fancy, quality	lb. 55c
Florida Oranges, sweet and juicy	15 for 25c
Grape Fruit, Florida's finest	5 for 25c
Buckwheat Flour, best quality, new	lb. 6½c
Granulated Sugar, best quality, cane	lb. 10c
Confectioners or Powdered Sugar	lb. 12c
Hawaiian Pineapple, finest quality, sliced, large can	30c

SOAPS.

Kirkman's Soap, 10 cakes	71c
Lenox Soap, 10 cakes	55c
Ivory, Babbitts, Fels, 10 cakes	65c

SKINNER'S PRODUCTS.

Macaroni, Spaghetti, Alphabets, Elbows, of finest quality, 3 pkgs	25c

BAKING POWDER.

Davis, large 20c can	16c
Cleveland's, large can	40c
Rumford's, large can	27c
Princine, can	15c
Ryzon, can	10c, 35c

WHEAT FLOUR.

Big Diamond, fancy 24½ lb sack	$1.48
Pillsbury's, 24½ lb sack	$1.47
Christian's, Ceresota, Bridal Veil, 24½ lb sack	$1.55

CANNED GOODS.

Corn, Maine Style, can	15c
Early June Peas, can	15c
String Beans, Green or Wax, can	14c
Lima Beans, can	16c
Tomatoes, can	14c, 18c
Pumpkins, 2 large cans	25c
Succotash, finest quality, can	20c

BEANS, PEAS, RICE, ETC.

White Baking Beans	12½c; 5 lbs., 60c
Red Baking Beans	lb. 11c; 5 lbs., 50c
Dried Green Peas, 2 lbs	26c
Lima Beans (Best Dried), lb	15c
Yellow Split Peas, 2 lbs	25c
Our Best Rice, lb	12c
Pearl Barley, lb	7½c

CONSUMERS' PIE FILLINGS.

For Pies, Cakes and Puddings in six flavors, large pkg	28c
Also Consumers' Whole Egg Powder, made from powdered fresh eggs, nothing to equal it on the market, can	25c

ENGLISH WALNUTS.

Finest large budded Nuts, lb	37c

QUALITY MEATS.

Porterhouse Steak	32c
Sirloin Steak	
Rib Roast	
Our Pork Sausage	
Rump Corned Beef	
Loin or Rib Pork Chops	
Shoulder Lamb	
Fresh Shoulders	28c
California Hams	
Stewing Beef	
Hamburg Steak	
Our Headcheese	
Leg of Pork	30c
Roasting Pork	
Chuck Steak	
Pot Roast	
Breast of Veal	
Pork Chops	
Belly Pork	
Salt Pork	
Home Made Frankfurters	
Home Made Bologna	
Home Dressed Chickens and Fowls, lb	44c
Leg of Lamb, finest, lb	35c
Dixie Bacon, lb	38c
Bacon by Strip, lb	45c
Lean Plate Beef, lb	18c
Breast of Lamb, lb	25c
No. 5 Pail Lard	$1.50
No. 3 Pail Lard	90c

BUTTER, EGGS, CHEESE, ETC.

Finest Creamery Butter, lb	55c
Strictly Fresh Eggs, dozen	65c
Best Cheese, lb	35c
Fresh Pot Cheese, each	10c
Phila Cream Cheese, each	15c
Leiderkranz, pkg	23c
Peanut Butter, lb	23c
Horse Radish, bottle	14c
Large Dill Pickles, dozen	25c
Best Lard, lb	30c

COCOANUT.

Best Bulk, lb	29c
Dromedary, pkg	9c
Baker's Cocoanut.	

CATSUP.

Cape May Brand, fine quality, 2 bottles	25c

FRUITS AND VEGETABLES

Florida Oranges, extra	doz. 30c, 35c, 50c
California Navel Oranges	doz. 40c, 50c
Fresh Celery Hearts, large bunches	20c
Greening Apples, quart	10c
Baldwin Apples, 2 quarts	25c
Large Lemons, dozen	25c
Ripe Bananas, dozen 30c, 35c,	40c
Large Grape Fruit, 3 for	25c
Fancy Winesap Apples, large, dozen	50c
Cabbage, hard heads, lb	3½c
Fresh Lettuce, home grown bunch	7c
Sweet Potatoes, fancy, 2 qts	25c
Rutabaga Turnips, lb	3½c
White Turnips, peck	35c
Yellow Onions, peck	40c
Carrots, 4 quarts	15c
Beets, quart	5c

FRIDAY, JANUARY 31, 1919.

Sun rises, 7:15; sets, 5:12. Weather, clear.

The Temperature.

The lowest point registered by The Freeman's thermometer last night was 28 degrees. The highest point reached up till noon today was 34 degrees.

Weather Forecast.

Washington, Jan. 31.—Fair tonight and Saturday, colder; strong west and nothwest winds.

LEIBHARDT HEIGHTS.

Leibhardt Heights, Jan. 30.—Mrs. Uriah Quick called on Mrs Eliza C. DeWitt Tuesday morning past.

Abe Hendrickson went to Kerhonkson Thursday with a big load of hoops

A. Gullickson had the misfortune to lose his horse He found it dead in the stable Tuesday past.

Mr and Mrs. Russell Coddington of this place moved to Granite the past week.

Henry S DeWitt is employed in milking for Mr Lawrence, on account of Mrs. Lawrence being sick with the grip.

A. Gullickson was in Kerhonkson Monday.

Mrs. Eliza C. DeWitt called on her sister Mrs Henry D. DeWitt Monday afternoon.

Those who were sick with the grip are getting better now.

The Misses Florence and Ethel Hornbeck went to Cornwall to get a position there Thursday.

BUSINESS NOTICES.

RUBBER STAMPS.

Made to your order any style, check protectors, numbering machines, daters, stamp pads, sign makers, enamel signs. O'REILLY'S, 530 Broadway.

AUTOMOBILE LAUNDRY.

Cars washed and polished. Broadway Garage

Will receive a lot of horses today, purchased from the British Remount Station at Goshen, N. Y. Some fine farm and draft horses. Call and look them over. Abe Vogel, 92 Abeel St., Kingston, N. Y.

LA ROSE MILLINERY.

In Leventhal Store. Special offerings on entire stock of millinery. Mourning hats and veils at cost.

U. C. T. Dance at Pythian Hall, February 10th. Shurter's Orchestra.

IT'S BETTER

to "Say It With Flowers," no matter what the message may be.
VALENTIN BURGEVIN, INC.

Sauerkraut, home made, 2 quarts, 15 cents. A Kohl, City Hotel, Main street.

FLASH LIGHTS.

Batteries, bulbs and all accessories. O'REILLY'S, 530 Broadway.

"**Six per cent dividend** has been declared by the Home-Seekers' Co-Op. Savings & Loan Association. A new series of shares opens Feb. 3rd. Now is the time to subscribe. Call at the Secretary's office, 23 Broadway."

BIG AUCTION

At Elmer Palen's Sale Stable, 682-684 Broadway, Kingston, N. Y., Tuesday, February 4. Sale continuing for three days. 100 head of the best horses; matched pairs, single horses. Any kind of a horse you want. I have been gone three weeks through the Western States and have bought the best. Any one in need of horses don't miss this sale. We will also have 50 head of commission horses. All horses will be sold for the high dollar. Don't forget the date and place.

MILL-END REMNANTS.

Apron and plaid ginghams, big lengths, 5 yd. bundles $1.25. Large Turkish towels 3 for $1.00. McTague, 48 Broadway. 'Phone 824.

WILLIAM MILLER'S TAXI SERVICE, 42 Elmendorf street, has given satisfaction for 13 years. Look for little blue panel on doors of taxis PHONE CALL 17. Get the number right.

Highest cash prices paid for good used automobiles Affron's Used Car Exchange, 81 Broadway. Phone 1122-W.

TYPEWRITER RIBBONS

For all make machines, carbon and typewriter papers, Hotchkiss paper fasteners; leather moisteners and files, wire baskets, index cards for filing cabinets O'REILLY'S Phone 1509

The Daily Freeman is on sale at the following stands of the Schultz News Agency in New York city.

102 W. 42nd Street.

42nd Street and Park Avenue (opposite Grand Central Depot.)

35th Street and Broadway, (S. W. Corner.

42nd Street and Sixth Avenue (S. W. Corner.)

HEADQUARTERS
—FOR—
DAYLOS
WARRENS
260 FAIR STREET

ICEMEN HOPE FOR COLDER WEATHER

With the sun shining, snow flurries filled the air this morning, and the weather a trifle colder than it has been for the past week or so, icemen are hoping that there will be a further drop in the temperature.

Unless there is a decided change in the weather, prospects for harvesting a crop of ice from the Hudson river are dubious. Local ice dealers are not worrying much over the ice harvest as yet, as the majority take their supply from the small lakes and ponds in this vicinity At the Binnewater the ice is seven inches thick, but will not be harvested yet on the chance that it may thicken

"BROKEN ALABASTER BOXES."

That Was Title of Evangelist Pugsley's Discourse Thursday.

"Broken Alabaster Boxes" was the subject of Evangelist Pugsley's address Thursday evening at the Wurts Street Baptist Church. This evening he will speak on "The Devil on the Run," and undoubtedly there will be another large attendance to hear him

His theme Thursday evening was "The Constraining Power of Love" "The highest principle of the world is love," he said "When Alexander the Great wanted to conquer the world, he mustered his forces and blood flowed like a river, and poor Alexander when he died was a conquered wretch When Napoleon wanted to conquer the world he mustered his forces and all Europe was drenched in blood, but he died a defeated wretch at St. Helena When Jesus Christ wanted to conquer the earth He looked at it walked to Calvary, and laid down his life for it, and today millions would die for Him"

Evangelist Pugsley is a forceful and eloquent speaker, and the services have a snap and swing to them The music is good, and there is not a dull moment during the evening. The evangelist believes in opening and closing promptly on time

SOUTH RONDOUT.

South Rondout, Jan 31.—A number of the friends of Margaret Genthner gathered at her home on Third street on Tuesday evening to celebrate her 13th birthday. The evening was spent playing games and listening to selections on the Victrola Those present were the Misses Katherine and Florence Stingle, Elsie and Annie Rifenberg, Gertrude Mains, Loretta Snyder, Hilda and Edith Avery, Walter Fitzpatrick, Raymond Avery, Charles Wesley, Gerald Every, Joe Jabolonski John Schatzel, George Schick and Mr and Mrs. Herman Minzel, Mrs. Roswell Avery. Miss Margaret received several pretty and useful presents Ice cream and cake were served during the evening.

Rev. J. V. Wemple and Mrs Wemple of Saugerties were guests of Mrs. Wemple's mother, Mrs E Marchant, one day last week.

Mrs. E. Marchant visited at the home of her son, Richard, at Kingston on Monday

Mrs Nathan Cole spent a couple of days this week with her sister, Mrs. Frank Lasher, at Kingston.

Mrs Andrew Beshock entertained a number of little folks at her home on Wednesday afternoon in honor of the fifth birthday of her little daughter Lulu.

Mrs. Josephine Hotaling and Eddie Mains attended as delegates a business meeting of the local union of the C. E. held at the Y. M. C. A. rooms on Wednesday evening.

Mrs. E. Overbaugh entertained Mr. and Mrs. Isaac Hotaling, Mr. and Mrs. Joseph Snyder, Mrs. Margaret Hyatt, Mrs Leslie McKinley and son, Edward, at her home on Wednesday evening at a domino party. During the evening dainty refreshments were served

George Lazotte, who has been ill at his home on Connelly Heights for several weeks, has so far recovered as to be up and around the house.

John Klug and Captain Isaac Hotaling spent Wednesday afternoon with Capt. Chris Haber at Rondout, where they spent the afternoon playing dominoes. As usual M. Klug was the champion player, not losing a game

Mrs Frevz and daughter, Louise, of Livingston Manor, were guests of Mrs Mead at the parsonage on Thursday and Friday of this week.

ALLIGERVILLE.

Alligerville, Jan 30 Mr and Mrs Durand Osborn and son of Mohonk Lake visited at Jacob Stern's on Sunday

William Ayres and family of Kingston spent Sunday with Mrs. Ayres's mother, Mrs. August Decker

Mr and Mrs Abram Crose spent Sunday with Mrs Crose's grandmother, Mrs. Anna M Lawrence of The Clove.

Miss Mary E Schoonmaker spent Friday in Kingston.

Mrs William Brady spent Tuesday in Kingston

Mr and Mrs W F Brooks were birthday guests of Stephen McElrue at the home of Frank Warren on Sunday evening

Myron Dupuy is employed at Mohonk Lake

Charles Christian is attending Kingston High School

Mrs Mary Chase Miss Emma Harnden and Mrs Anna M Lawrence were guests of Abram Crose and wife Sunday evening

Walter Sutton and wife visited Erastus Schoonmaker and wife Sunday afternoon

Earl Schoonmaker and Wallace West took the first degree in K of P. Lodge on Tuesday evening

Raymond Schoonmaker is suffering from [illegible] Alex Powell takes his place in the creamery

[illegible] is delivering hogs at Kerhonkson

Mrs. Roscoe Schoonmaker and daughter visited her sister, Mrs. Walter Sutton, on Wednesday

Several young men attended the Mechanics supper at Accord on Friday evening

The net proceeds of the supper for Red Cross at Mrs. Christopher Holmes's was $37

Mrs Ella Hendrickson and son Robert and Mrs Mary Parker and daughter Ethel spent Tuesday evening at John [illegible]

Fatal Diseases.

Bronchitis is the most fatal disease in England; next comes consumption, and then heart disease, pneumonia and scarlatina.

COATS
SUITS

SATURDAY IS PRACTICALLY
THE CLIMAX
OF OUR
Wonderful Clearance Sale

DRESSES
FURS

It is an event for all women who appreciate extraordinary values, a festival of bargains for the woman who has waited for the last moment to secure her garment. Come here Saturday for you may never again be able to secure phenomenal reductions as we quote below.

COATS
$25.00 value $12.75
$39.00 value $19.75
$30.00 value $14.75
$50.00 value $25.00

SUITS
$25.00 value $11.75
$39.00 value $19.75
$35.00 value $14.75
$50.00 value $25.00

DRESSES
NEW SPRING MODELS
$14.75
$21.50
$25.00
$39.50

FURS
$12.50 Muffs $4.75
$35.00 RACCOON Muffs $14.75
LYNX and FOX MUFFS $35.00
$75.00 SETS $45.00
All Fur Coats at Half-Price

SPECIAL
31 Sweaters, including the new Coat effects and Slip-ons, formerly sold up to $12.00 for Saturday only
$3.00

THE UP-TO-DATE CLOAK MFG. CO.
280 Main St., Poughkeepsie, N. Y.
303-305 Wall St., Kingston, N. Y.
325 South Salina St., Syracuse, N. Y.

FLED IN DISGUISE

Noted Men Who Escaped Captivity by Subterfuge.

In Hours of Grave Danger Soldiers of Proved Bravery Have Not Hesitated to Save Lives by Ignominious Flight.

Gen. Hans von Beseler of the German army is said to have escaped out of Poland in disguise as a stowaway on board a Vistula river steamboat. In the fall of 1914 Von Beseler was glorified as the conquerer of the city of Antwerp, the chief stronghold of Belgium and the chief port of continental Europe. Germany's conquering heroes of 1914 have been vanquished and Von Beseler is but one of a great company of notable fugitives who have saved their lives by fleeing in disguise. Judge Jeffries of English history, whose name is associated with the "bloody assizes," tried to hide himself and escape the vengeance his savage cruelty merited by donning the garb of a coal miner and hiding in a tavern at Woking, but he was recognized, captured, imprisoned in the Tower of London, where he soon died. Prince Charles Edward Stuart, pretender to the throne of Great Britain, escaped from Scotland in petticoats, disguised as Betty Burke, maid to Flora MacDonald. Louis Phillippe, the "citizen king" of France, fled to the coast of Normandy where he posed as "Mr. Smith," a British subject, in order to secure passage to England on a steamboat. Napoleon III, while a pretender to the throne of France, was imprisoned in the fortress of Ham. After several months of confinement repairs were begun on the fortress. Napoleon bribed one of the carpenters to smuggle in a workman's garb for his disguise. He dressed himself in the coarse overalls and blouse, shouldered a short plank, which he carried on edge so as to conceal his face, and walking past his guard he escaped to Belgium and thence to England. Porfirio Diaz was twice compelled to flee from Mexico and seek safety in the United States. He made one trip from New Orleans to Vera Cruz disguised as a stoker on board a steamship and was soon leading a new band of revolutionists Empress Eugenie, disguised as a servant woman, was taken out of Paris by Doctor Evans, an American dentist, in whose house she had been hidden. Thus she escaped the blind fury of the French mob and gained safe asylum in England. Jefferson Davis, fallen president of the Southern Confederacy, is said by his enemies to have tried to escape out of the country and evade his pursuers disguised in woman's garb, but he was captured and imprisoned until the passions of some of the northern fire-eaters had cooled.

The General's Drop.

I have been told this story of a "flying" general, who has had experience as a parachutist, says a writer in the London Evening News A few days ago he was a passenger in an airplane going north. After a while he picked up a village where he intended to stop for a day or two, and informed the pilot, who at once signified his intention of making a landing. "Oh! don't stop!" shouted the general, and he proceeded to attach himself to a parachute and his suitcase to another. He dropped the case overboard and then stepped off himself. General and suitcase floated down gently and safely to earth, while the airplane continued its flight.

Comfortable Beds.

Mattress and pillow used in the berths of sailors and firemen aboard government-operated merchant vessels are of the most approved type for sea use, for besides making good bedding, they are the best sort of life preservers. Their filling is a soft, resilient tropical fiber known as kapoc, which can sustain 25 times its own weight in salt water for 48 hours

On each of the new merchant ships built under the direction of the United States shipping board, shower baths are provided for the crew, there being one for the firemen and another for the deck force.—Merchant Marine.

Kaiser's Thankless Dentist.

"Now that Doctor Davis has finished his revelations," says Nate Saulsbury, as reported by the Chicago Evening Post, "the kaiser may realize how sharper than an ulcerated tooth it is to have a thankless dentist. We should like to have held the doctor's job and, when it appeared necessary to draw the kaiserlische molar, warbled as we closed down on the forceps, 'The yanks are coming, the yanks are coming!'"—From Outlook.

An Awful Waste.

"When a senator dies at least eight thousand volumes of eulogy are printed and distributed by the government," said Professor Pate. "This is an appalling waste, and—"

"It is indeed," replied J. Fuller Gloom. "In most instances three cheers would be more appropriate.—Kansas City Star.

The Right Sort.

Two Aucklanders were talking about a mutual friend. Said one: "So Jim has gone into the navy and is now on a destroyer. I thought he was a pacifist."

"He is: a naval pacifist."

"And what is naval pacifist?"

"One who plants depth bombs for the purpose of spreading oil on the troubled waters."

Shakespeare Stands Alone.

Admitting to the fullest that the present age cannot forestall the judgment of posterity, it seems unlikely that a copy of the work of any contemporary dramatist will ever sell for $28,000. Such a thing happened recently in the case of four Shakespeare folios; but Shakespeare was Shakespeare, even when his contemporaries took him as a matter of course, and since then the judgment of time has made him a standard by which the enduring genius of later playwrights can be reasonably estimated.

The London Times.

The London Times was founded on January 1, 1788, by John Walter, who started a small newspaper, originally called The Daily Universal Register, the first number of which was issued on January 1, 1785. This was really, though not in name, the first number of The Times. The 940th number, which appeared on January 1, 1788, was for the first time entitled The Times, or Daily Universal Register, but the second title was dropped on March 15 of that year, since which the paper has been known as The Times.

Danger Everywhere.

Little Millie's father and grandfather were Republicans, and, as election drew near, they spoke of their opponents with ever increasing warmth, never heeding Millie's attentive ears. One night as the little maid was preparing for bed she cast a fearful glance across the room and whispered in a frightened little voice: "Oh, mamma, I'm afraid to go to bed. I'm afraid there's a Democrat in the closet."—Organizer.

January Clearance Sale of Coats, Suits and Furs
Half Price Sale of all Winter Hats
S. E. Eighmey
New Spring Hats $3.97 and $4.97

ANNUAL PRE-INVENTORY SALE
Every day this week we offer many special inducements for you to buy before our annual inventory.

$1.00 Men's Underwear
69c
Shirts only, of fleece-lined, ribbed fleeced, and heavy grey mixed, all winter weight. Pre-inventory sale 69c

$1.97 Wool Mixed
$1.50
Men's grey shirts and drawers, part wool, good weight, nearly all sizes. Pre-inventory sale... $1.50

75c Mittens
50c
Heavy work mittens; horse-hide palm; some have one finger. A good mitten for rough work. Pre-inventory sale ..50c

Silk Petticoats
Taffeta silk petticoats that could not be bought at these prices today; black, navy and all colors; plain and fancy flounce. Specially priced at
$2.97, $3.97, and $4.97

Sateen Petticoats
The good reliable quality for hard wear; well made and priced lower than the material by the yard
97c, $1.39 and $1.97
Extra Size, $2.25

Shirt Waists
$2.97 Waists For $1.97
White flesh and maize; good assortment of styles; specially priced before inventory for quick clearance sale
$1.97

$1.97 and $2.50 Waists
$1.47
Tub silk and white voile waists, specially priced before inventory for quick clearance sale at
$1.47

Fur Collar Coats
$19.00
Former prices $25.00 and $29.00. Just a few left at
$19.00

KINGSTON S. E. EIGHMEY 26 BROADWAY

"Side Line" All Right.

Those women who can do something should not be ashamed to be up and doing it. There is a dignity attached to all honest labor, no matter how ordinary or commonplace it may be, and those of us who are qualified to help out at home will feel better and stronger—providing, of course, our family will in no way suffer as a result—to be up and at our honest little "side line."—New York Evening Telegram.

Seagulls Foretell Weather.

It is a widespread belief, both in Scotland and in Ulster, that "Seagull, seagull, sit on the sand. It's never good weather while you're on the land," alludes to the fact that when the birds fly out early and far to seaward, or remain on the sand, fair weather may be looked for; while if they take a contrary course storms most frequently follow.

Saw Her Limitations.

Edward's highest ambition was to some day be an engineer. He delighted in the workings of his electrical engines, and one day he undertook to explain the various parts to Janet. She listened indifferently and finally he became exasperated and said: "Oh, well, go on and play. I don't suppose you will ever be anything more than a mother, anyway."

Good Ends Require Good Means.

Let no man turn aside, ever so slightly, from the broad path of honor, on the plausible pretense that he is justified by the goodness of his end. All good ends can be worked out by good means. Those that cannot, are bad; and may be counted so at once, and left alone.—Charles Dickens in "Barnaby Rudge."

Mother's Poor "Rememberer."

Mother had been searching for her purse. Having found it she shortly afterwards mislaid her eyeglasses and asked Doris, who was playing nicely with kitty, to hunt for them. Doris grudgingly obeyed, but said: "You is always losing somefing, muvver; I wish to goodness you had as good a rememberer as aunty has."

Good Speaking.

Discretion in speech is more than eloquence; and to speak agreeably to him with whom we deal is more than to speak in good words or in good order.—Bacon.

Raining "Cats and Dogs."

In England the male blossoms of the willows are called "cats and dogs" and a rainstorm would shake them off and strew them on the ground. Hence arose the expression "raining cats and dogs."

Columbus Boosted.

"These latest passengers needn't be so stuck up," he cried. "I was the first man to cross the ocean in three ships."—New York Sun.

Bobby's Version.

Asked to define "lunch," Bobby replied: "Lunch is what you have for dinner when your father is away."

Newspapers Run by Women.

More than a score of daily newspapers in the United States are owned and actively managed by women.